OAK LEAVES '58

Digitized by the Internet Archive
in 2023 with funding from
North Carolina Digital Heritage Center

https://archive.org/details/oakleaves5800star

THE *Oak* LEAVES

PUBLISHED BY THE SENIORS OF
STAR HIGH SCHOOL
Star, North Carolina

Randolph Public Library
Asheboro, North Carolina

NINETEEN HUNDRED AND FIFTY-EIGHT

R
373
O

Dedication

To Mrs. Warren Steed, who gave herself to "Our Beginning in Education", whose beautiful life of usefulness and unselfishness is an inspiration to all, we lovingly dedicate OAK LEAVES 1958.

R. C. FIELDS
Principal
Star High School

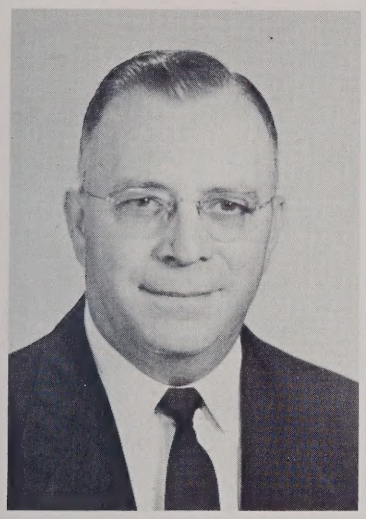

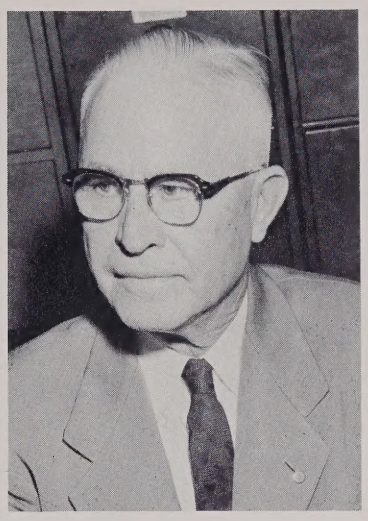

J. S. EDWARDS
Superintendent
Montgomery Co. Schools

C. E. FREEMAN
Chairman
Local Board

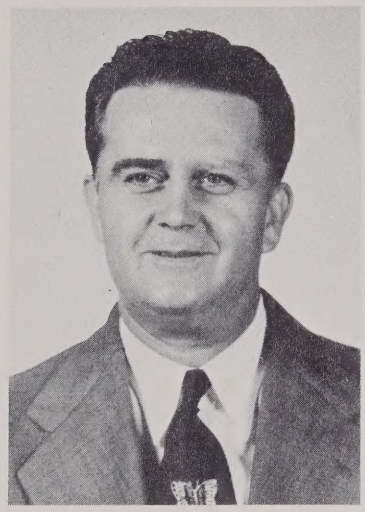

Administration

J. C. CULLER

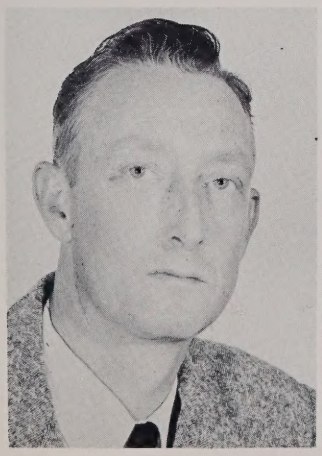

B. M. JENKINS

C. F. SCARBOROUGH

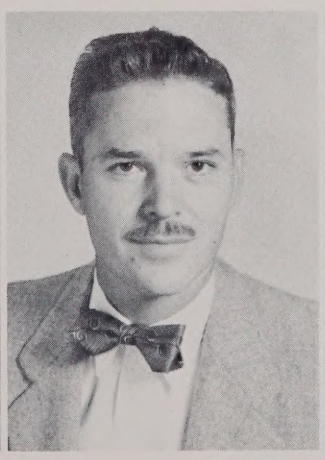

G. L. WILLIAMSON

C 28484

High School Faculty

MRS. C. L. SHAMBURGER
English-Latin-Mathematics
B.S., Guilford College;
M.A., W.C.U.N.C.

MR. R. C. FIELDS
Principal
A.B., Duke University;
M.A., U.N.C.

MRS. J. E. SHEFFIELD
Home Economics-English
B.S., W.C.U.N.C.

MR. M. E. MURPHY
English-Mathematics
A.B., Wake Forest;
U.N.C.; B.D., S.E.
Seminary, Wake Forest

MR. D. D. ATKINSON
Athletics-Social Studies
A.B., Elon College

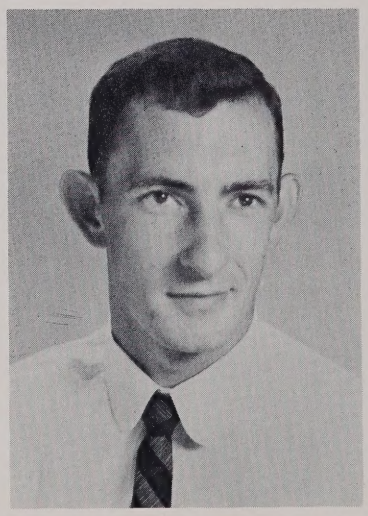

MR. C. B. TUCKER
Agriculture
B.S., Clemson College

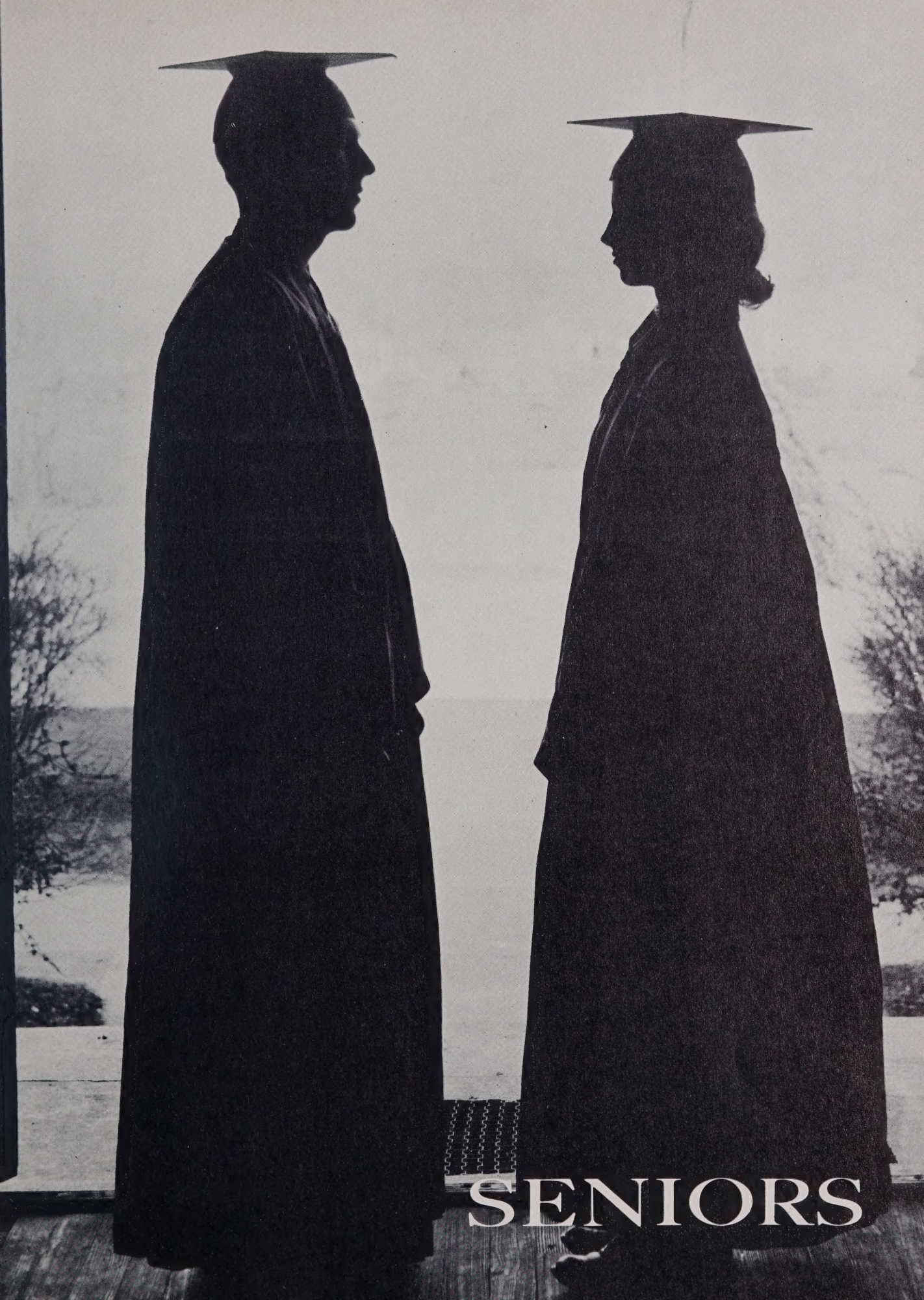
SENIORS

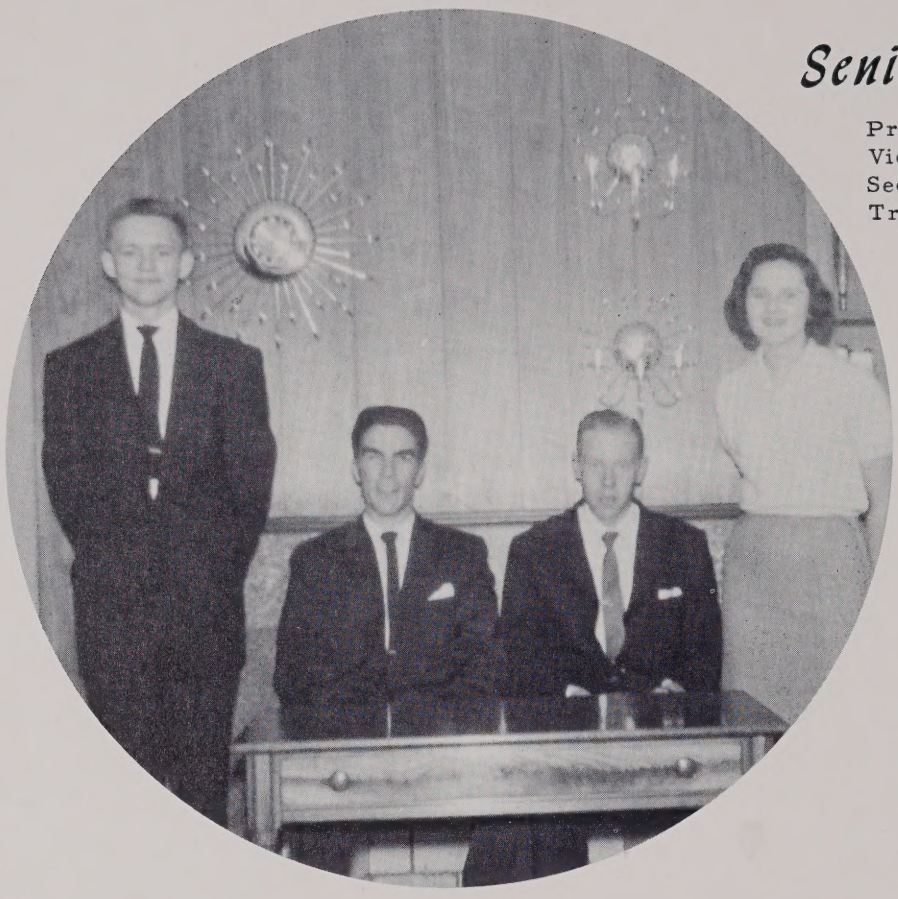

Senior Class Officers

President . . . . Glenn Deaton
Vice-President .Denzil Jordan
Secretary . . . . Jerry Stuart
Treasurer. . . .Jean McBride

Mascots

Judy Moore
Junior Williamson

Seniors

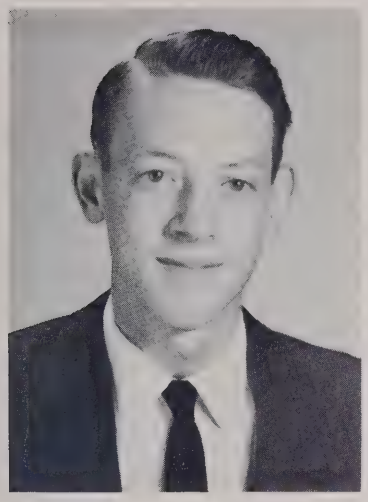

Elmo Leach Allen

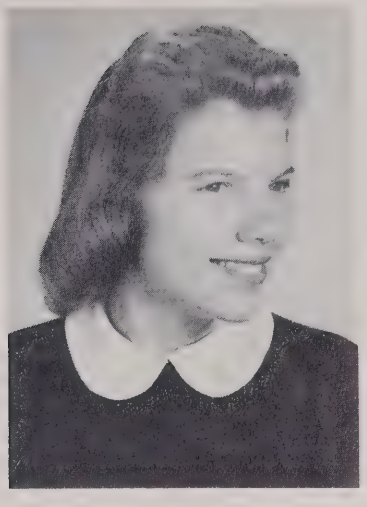

Martha Elizabeth Allen

Elmo Leach Allen
Star, N.C.
"Geesmo"

Cit. Council 1,2,3,4; Pres. 4; Class Pres. 1,2,3; Beta Club 2,3,4; V. Pres. 3; Pres. 4: FFA 1,2; Glee Club 1; Chem. Club Pres. 4; Annual Staff 3, 4; Ed.-in-Chief 4; Chief Marshall 3; Dramatics 2,3,4; Office 3; May Pole 2,3; Medals: Latin 2,3; Science 2; Commercial 3; Hist. 3; Most Intellectual 4; Most Likely to Succeed 4; Best All 'Round 4; Best Personality 4.

Brenda Joyce Brooks
Star, N.C.
"Half Pint . . First Grader"

Cit. Council 1,2; Class V. Pres. 1,2; Beta 2,3,4; Reporter 3; V. Pres. 4; Glee Club 1,2,3,4; Trio 2,3; Solo 3; Pres. 4; FHA 1,2,3,4; Basketball 1,2, 3,4; Chem. Club 4; Annual Staff 4; May Court 1; Maypole 2,3; Halloween Queen 1; Office 3; Lib. 4; Marshall 3; Most Likely To Succeed 4; Most Intellectual 4; Dramatics 2,3,4; 4-H 1,2,3; Christmas Pageant 3.

Martha Elizabeth Allen
Star, N.C.
"Shortie"

FHA 1,2,3,4; Dramatics 2,3,4; May Pole 3,4; 4-H 2,3,4; Cheer Leader 2,3,4; Chief 3,4; Office 2,3,4; Annual Staff 4; Chem. Club 4.

Wayne Brown
Star, N.C.
"Mule"

FFA 1,2,3,4; Treas. 4; Dramatics 2; Sub-Bus Driver 3,4.

Virginia Carol Davis
Star, N.C.
"Jennie"

Class Sect.-Treas. 1; Class Sect. 2; Cit. Council 1,2,3; Chemistry Club 4; FHA 1,2,3,4; Reporter 2; Treas. 4; Sect. Comm. Dept. 4; Asst. Editor Annual 4; Dramatics 2,3,4; Glee Club 1,2,3; Basketball 2,3; Cheer Leader 4; May Pole 3; May Court 2; Neatest 4; Most Dependable 4.

Brenda Joyce Brooks

Wayne Brown

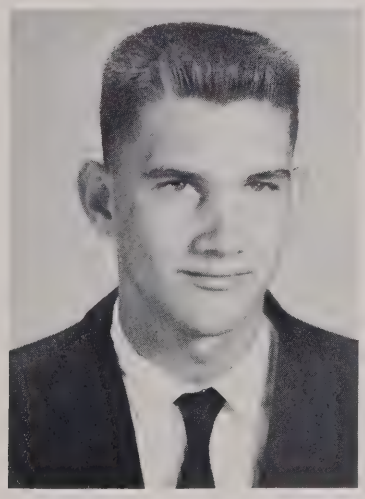

Virginia Carol Davis

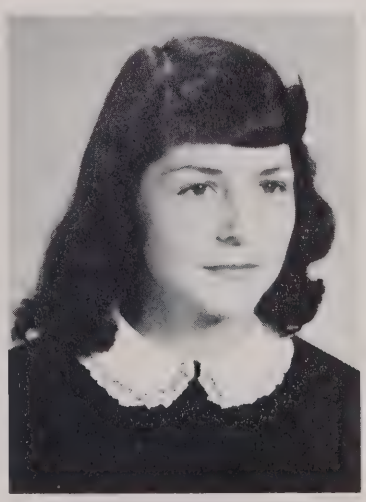

Seniors

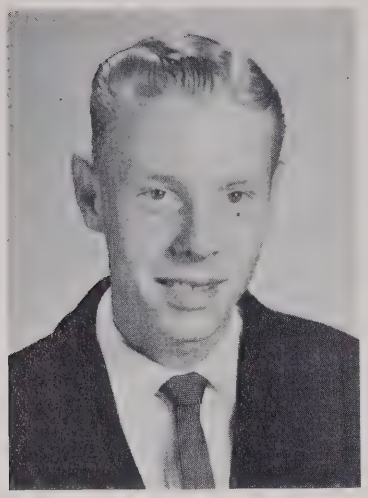

Glenn Lawrence Deaton

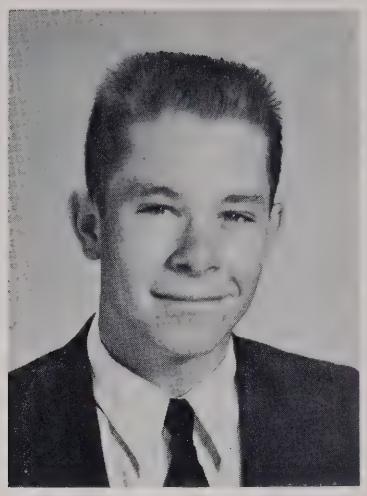

Oscar Isaiah Hancock

Glenn Lawrence Deaton
Biscoe, N. C.
"Buck . . . Bozo"
Cit. Council 3,4; Class Pres. 4; Treas. 3; FFA 1, 2,3,4; Treas. 3; Basketball 2,3; Manager 4; Glee Club 1,2,3,4; Dramatics 2,3,4; Bus Driver 3,4; May Pole 2.

Oscar Isaiah Hancock
Star, N.C.
"Doc"
Cit. Council 3,4; FFA 1,2,3,4; V. Pres. 3,4; Baseball 2,3,4; Basketball 4; Dramatics 2,3; May Day 2.

Charles Wayne King
Star, N.C.
"Charlie"
FFA 1,2,3,4; Dramatics 4.

Charles Denzil Jordan
Star, N.C.
"Desiel"
Cit. Council 4: Class V. Pres. 4; FFA 1,2,3,4; Sentinel 4; 4-H 1; Dramatics 2,3,4; Baseball 1,2, 3; Basketball 1,2,3,4; Co-Capt. 4; Bus Driver 3, 4; Halloween King 4; Mr. Acorn, 4.

Charles Richard McBride
Star, N.C.
"Louie Lucy"
FFA 1,2,3,4; 4-H 1; Baseball 1; Dramatics 3.

Charles Denzil Jordan

Charles Wayne King

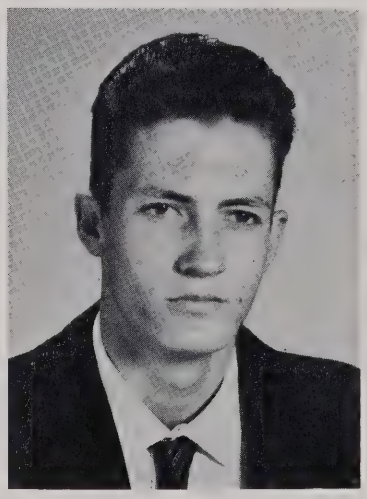

Charles Richard McBride

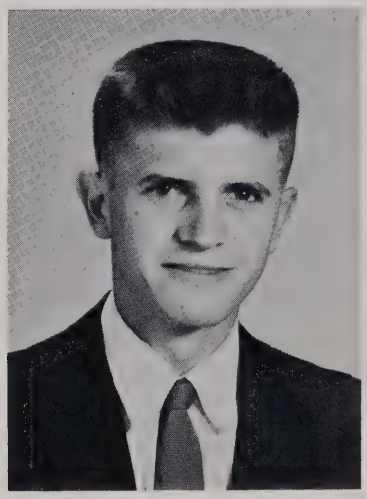

Ruby Jean McBride

Seniors

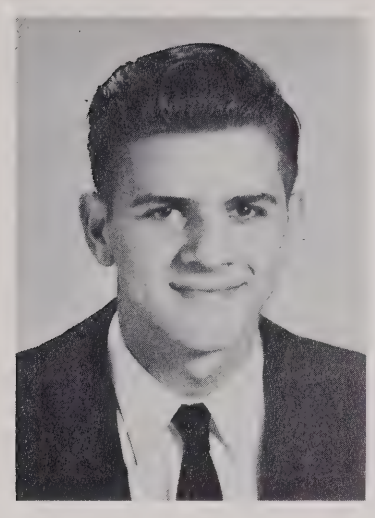

Clarence Wayne McBride

Ruby Jean McBride
Star, N.C.
"Jeanie"
Cit. Council 4; Class Treas. 4; FHA 1,2,3,4; Reporter 4; Sect. State VI District Rally 4; 4-H 3; Glee Club 1,2,3,4; V. Pres. 4; Chem. Club Sect. 4; Basketball 1,2,3,4; Dramatics 2,3,4; Marshall 3; Annual Staff 3,4; Bus. Man. 4; Testator 4; Halloween Queen 2,3; Christmas Pageant 3; May Court Maid of Honor 3; May Queen 4; Sub-Bus Driver 3,4; Best All 'Round 4; Cutest 4; Miss Oak Leaf 4.

Clarence Wayne McBride
Star, N.C.
FFA 1,2,3,4; Dramatics 2,3; Halloween King 1; May Day 3.

June Carol Nall
Star, N.C.
"Necchi"
Beta 2,3,4; Sect.-Treas. 3; Glee Club 1,2,3,4; Solo 2,3,4; Chem. Club 4; FHA 1,2,3,4; Song Leader 3,4; 4-H 1,2,3,4; Marshal 3; Dramatics 2,3,4; Annual Staff 4; May Pole 1,2,4; Cheer Leader 2, 3,4; Wittiest 4.

Jimmy Jerol McLeod
Ether, N.C.
"Holty"
FFA 1,2,3,4; 4-H 1; Glee Club 1,2; Dramatics 2, 3; Baseball 3; Bus Driver 3,4; May Day 1,2,3; Stand Manager 4.

Bobby Lee Needham
Ether, N.C.
"Elwood"
FFA 1,2,3,4; May Day 2.

Jimmy Jerol McLeod

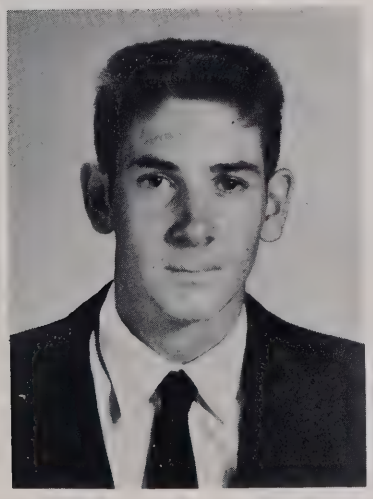

June Carol Nall

Bobby Lee Needham

Seniors

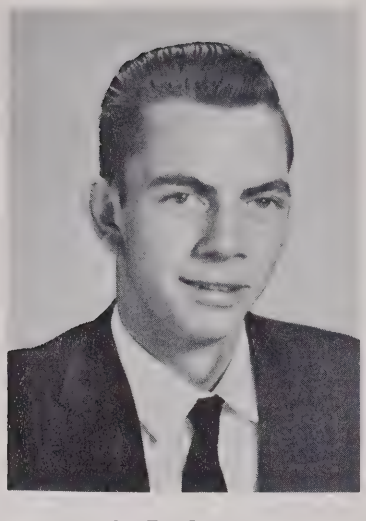

L. R. Odom

Larry Quentin Parsons

Priscilla Evelyn Reynolds

L. R. Odom
Star, N. C.
"Charlie"
FFA 1,2,3,4; Dramatics 2,3,4; Bus Driver 4; 4-H 1.

Larry Quentine Parsons
Star, N.C.
"Pinky Possom . . Uncle Ard"
Cit. Council 4; FFA 1,2,3,4; Pres. 4; Glee Club 1,2,3,4; 4-H 1; Basketball 1,2,3,4; Baseball 1; Dramatics 2,3; May Day 1,2,3; Bus Driver 3,4.

Jenny Lee Russell
Star, N. C.
"Gin"
Glee Club 1,2,3,4; Annual Staff 4; Basketball 1,2, 3,4; Dramatics 2,3,4; FHA 1,2,3,4; Best Personality 4; Friendliest 4; Chem. Club 4; May Pole 1,3,4; Cit. Council 3,4; 4-H 1,2,3; Christmas Pageant 3; Class Prophet 4.

Priscilla Evelyn Reynolds
Star, N.C.
"Eve"
Cit. Council 2,3; V. Pres. 3; FHA 1,2,3,4; Hist. 2,3; V. Pres. 4; Glee Club 1,2,3,4; Pres. 3; Sect. 4; Chem. Club Treas. 4; Dramatics 2,3,4; Basketball 1,2,3,4; Co-Capt. 3,4; Home Ec. Medal 3; Most athletic 4; Halloween Queen 4; All-County Guard 3; May Court 3; Annual Staff 4; Marshal 3; Sub-Bus Driver 3,4; Christmas Pageant 3.

Jerry Guy Stuart
Star, N.C.
"Lead Head . . Catfish"
Dramatics 4; FFA 1,2; Class Secretary 3,4; Cit. Council 3,4; May Court 1 May Pole 3, Basketball 1,2,3,4.

William Lloyd Wright
Star, N.C.
"Barney"
FFA 1,2,3,4; Sentinel 3; Sect. 4; Dramatics 3; Sub-Bus Driver 3,4.

Jenny Lee Russell

Jerry Guy Stuart

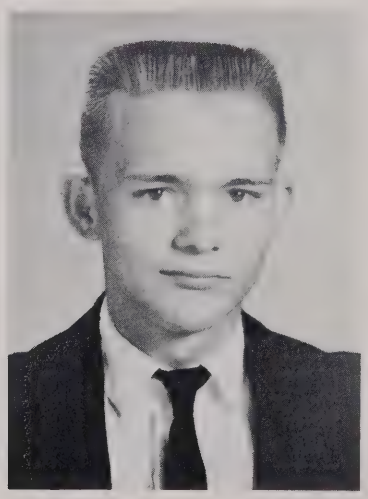

William Lloyd Wright

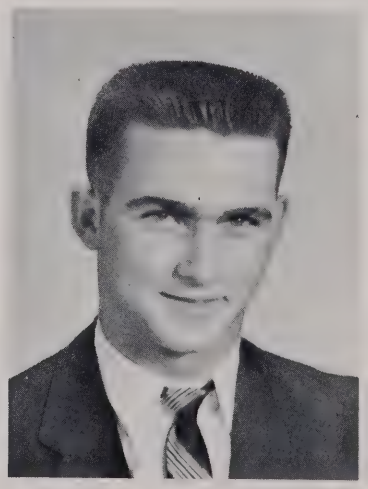

JEAN McBRIDE
MISS OAK LEAF

DENZIL JORDAN
MR. ACORN

Annual Staff

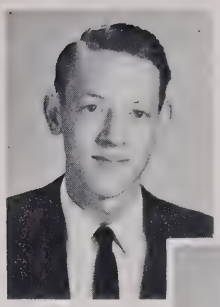

Elmo Allen
Ed.-in-Chief

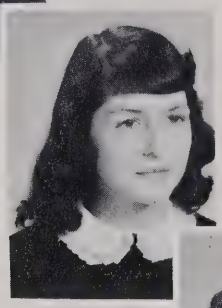

Virginia Davis
Asst. Ed.

Jean McBride
Bus. Man.

Mrs. Shamburger
Sponsor

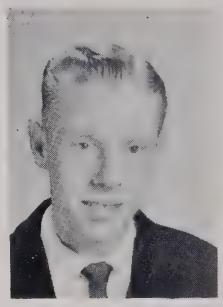

Glenn Deaton
Class Pres.

Circulation Managers
Brenda Brooks - Martha Allen

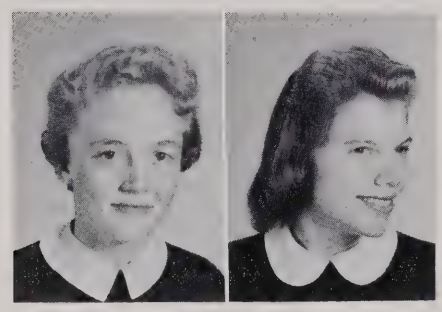

Jenny Lee Russell
Feature Ed.

June Carol Nall
Adv. Man.

Junior Committee
Riley Fields - Faye Nichols - Larry Jordan

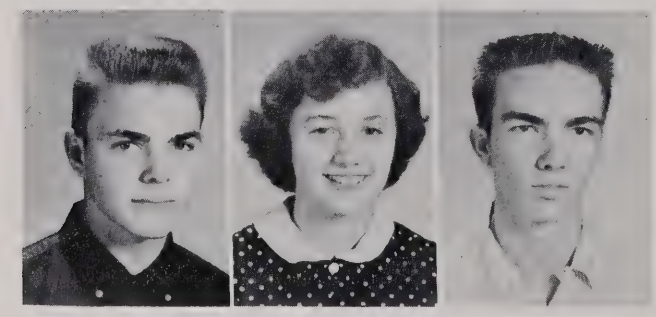

Evelyn Reynolds
Sports Ed.

Class Prophecy

As I sat at my desk on night duty at Rex Hospital, there seemed to be an unusual quiet, no patient yelling for a nurse . . no buzzer buzzing. As I sat there, having achieved my life-long ambition of becoming a nurse, in this quiet moment I began to wonder, "Had my classmates achieved their ambition, too." I must have gone into a dreamy daze, for at this time I saw my classmates in their places in life.

I saw Ruby Jean McBride in the limelight of the leading role in the Sauline Players.

Jimmy McLeod must like the Air Force because he has become a career man, and with four stripes!

I could dimly visualize Brenda Brooks as secretary to New York's greatest lawyer, Oscar Hancock.

As I remembered the streets of Star, I recognized an old barber shop with a new name, Glenn Deaton's Specialty Barber Shop - and right next door is Martha Allen's Beauty Salon.

Then my vision turned to New York where I saw Elmo Allen in his swanky office as a broker on the New York Stock Exchange.

Wayne McBride is living in the high social world of a mechanic.

A vision of Wayne Brown appeared as the propietor of Bennett's Grocery.

June Carol Nall has now taken over Mrs. Shamburger's place as sponsor of the Senior Class of Star High School.

Now I could see Bobby Needham walking the streets of Star selling Fuller Brushes.

Charles King seems to have changed his quiet ways for he is now an auctioneer for Parsons' Realty Company of which Larry Parsons is president.

Phillips Funeral Home now has a new capable assistant, Jerry Stuart, who originated their motto, "Yours before death; ours after."

Not only does Evelyn Reynolds have an important job as a seamstress but a family as well to keep her on her toes.

Denzil Jordan has now finished college and is our own basketball coach in Star High School.

Billy Wright is now living "The Life of Riley" on his small farm just outside of Star.

I could see Virginia Davis, who has now joined the WACS, working in her small office as private secretary of General L. R. Odom.

Richard McBride has now found happiness with his family and his job as the efficiency expert at Russell's Hosiery Mill.

I was awakened from my daze by the buzzer of a patient. As I went down the long hall to the patient's room, I had a feeling of happiness in my heart as I realized that my classmates had, as I had, achieved their ambitions.

Jenny Lee Russell, Prophet.

Our Best

BEST PERSONALITY
J. L. Russell - E. Allen

MOST DEPENDABLE
V. Davis - L. R. Odom

MOST INTELLECTUAL
B. Brooks - E. Allen

CUTEST
J. McBride - J. McLeod

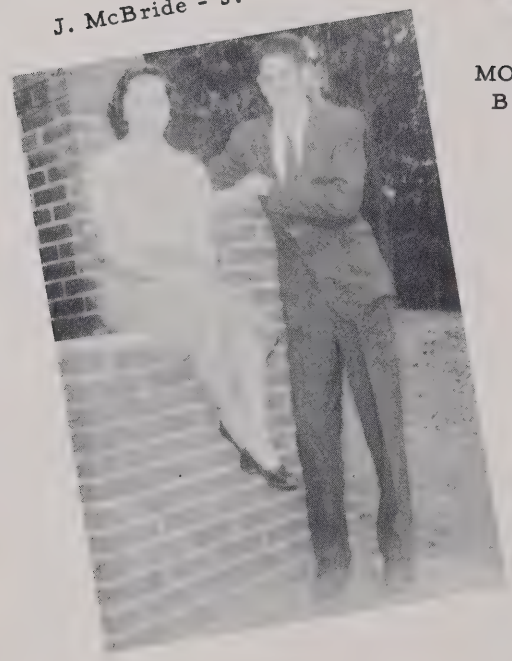

WITTIEST
J. C. Nall - L. R. Odom

Our Best

MOST ATHLETIC
E. Reynolds - D. Jordan

MOST LIKELY TO SUCCEED
B. Brooks - E. Allen

BEST ALL 'ROUND
J. McBride - E. Allen

NEATEST
V. Davis - W. McBride

FRIENDLIEST
J. L. Russell - R. McBride

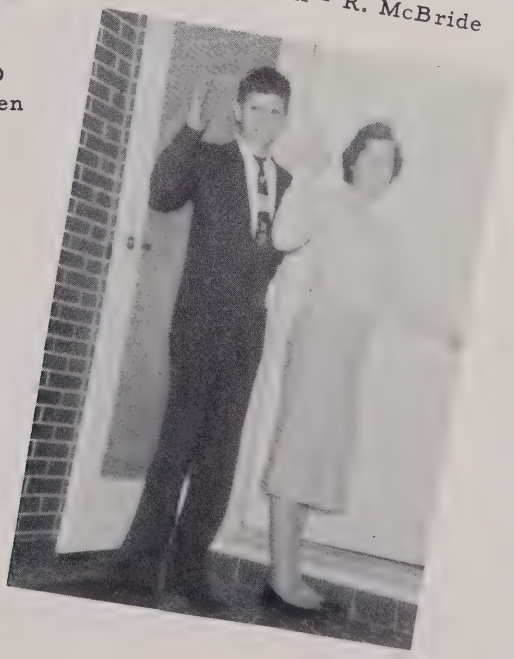

Marshals 1957

E. Allen, E. Reynolds, J. C. Nall, J. McBride, B. Brooks.

Maid Of Honor

Ruby Shirlen

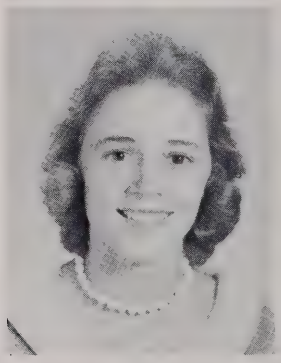

May Queen

Jean McBride

Last Will And Testament

We the Seniors of Star High School, Class of 1958, in the state of North Carolina, County of Montgomery, and Town of Star, being of sound mind, we hope, and of sound body, we believe, realizing that our days at Star High School are over do hereby declare this to be our Last Will and Testament, revoking all other wills heretofore made by us.

ARTICLE I

To our school, we leave our trust and assurance that it will use its influence to graduates, not just students, but citizens.

ARTICLE II

To Mr. Fields, we wish to express our appreciation for his kindness and patience during our stay at Star High.

To Mrs. Shamburger, our class sponsor, we should like to give a special "Thank-you" for her never-failing guidance during our high school days.

To our other teachers, we leave our deepest respect and our sincere wish that the other classes to follow will give them more ease and peace of mind.

To our coach, Mr. Atkinson, we leave our deepest gratitude for his continued interest and backing in athletics.

To our parents and friends, we leave our sincere appreciation for their faithfulness shown us during our school life.

ARTICLE III

To the rising Juniors, we leave our class colors, our yell, and that fine spirit we've had, with the hope that it will not be too long before you, too, will be Seniors.

To the rising Seniors, we the Class of 1958, leave the rare gift called "Senior privileges", with the understanding that they are not to be handled carelessly, tossed about, or abused.

ARTICLE IV

June Carol Nall leaves her silly giggles and screams to Linda Williams and Frances Dorsett.

To Tim Kern goes Billy Wright's formula for making "moonshine".

Elmo Allen wishes to leave his chief marshal ribbon to Barbara Asbill.

To James Maness and Elmer Needham goes Jerry Stuart's ability to worry the teachers to their graves.

Riley Fields and Ruby Shirlen are the lucky receivers of Evelyn Reynolds and Denzil Jordan's title as most athletic.

Jenny Lee Russell leaves her wads of chewing gum to Carlene Mabe and Claudine Davis.

To Wanda Cooper and Jerry Don Miller go Charles King's quiet ways.

Martha Allen leaves her ability as a cheerleader to Sue Caudill, hoping she will keep up the good work.

Jean McBride and Jimmy McLeod's title of cutest goes to Faye Nichols and Vance Spivey.

Wayne Brown and L. R. Odom leave their wit and ability to tell jokes to Don King.

To Johnny Allen goes Oscar Hancock's ability to bluff.

Brenda Brooks vacates her position as class baby, leaving it for Roby Dunn to fill.

Larry Parsons leaves his flirty ways for Jane Allen and Sue Davis to carry on, if they think they can.

To Larry Jordan goes Virginia Davis' position as Mrs. Shamburger's private secretary.

Glenn Deaton's friendly ways go to Ralph Beane and Wilma Odom.

Wayne McBride leaves everything he owns to Ann Holt McBride.

Richard McBride and Bobby Needham leave their ability to get along with the girls to Phil Hancock.

In Testimony whereof, we the Class of 1958 have to this our last will set our hands and seal on this twenty-third day of May, in the year of our Lord, ninteen hundred and fifty-eight.

Jean McBride, Testator.

Junior Class Officers

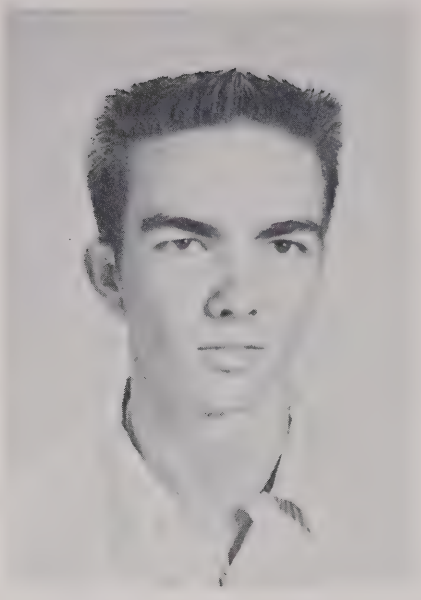

Larry Jordan, President

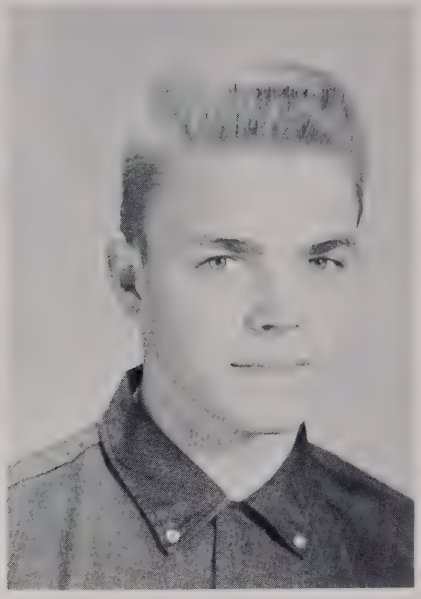

Riley Fields, Vice-president

MASCOTS

Jean Freeman David Caudill

Barbara Asbill, Secretary

Ann Holt McBride, Treasurer

Junior Class

Jane Allen

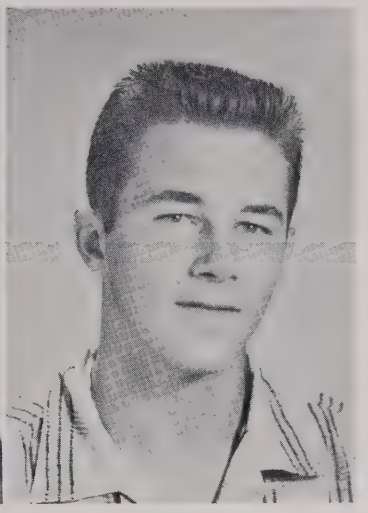

Johnny Allen

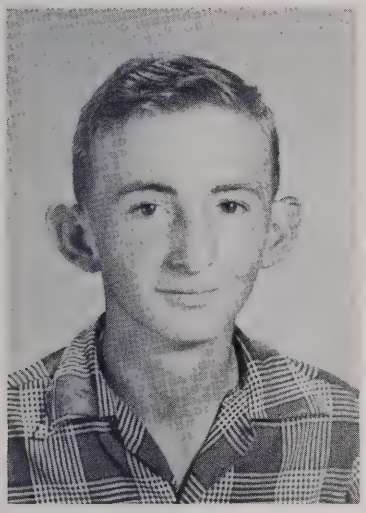

Ralph Beane

Mary Belle Cagle

Sue Caudill

Wanda Cooper

Claudine Davis

Junior Class

Sue Davis

Frances Dorsett

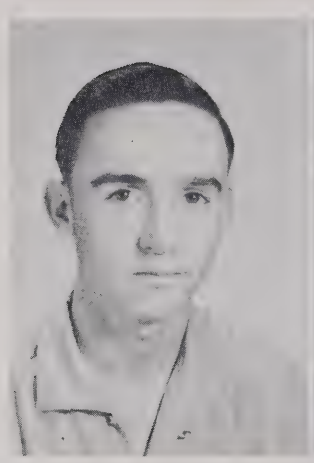

Roby Dunn

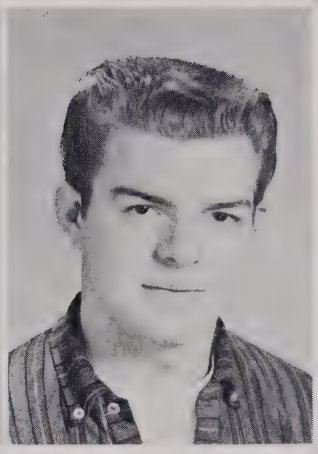

Phil Hancock

Tim Kern

Don King

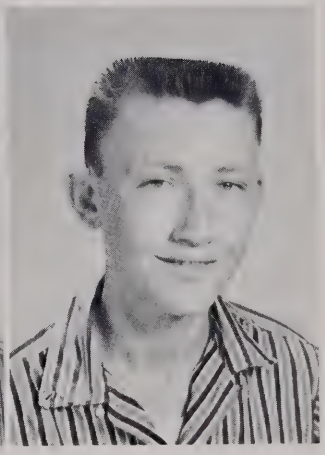

Carlene Mabe

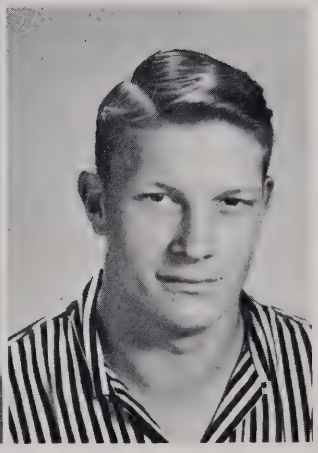

James Maness

Junior Class

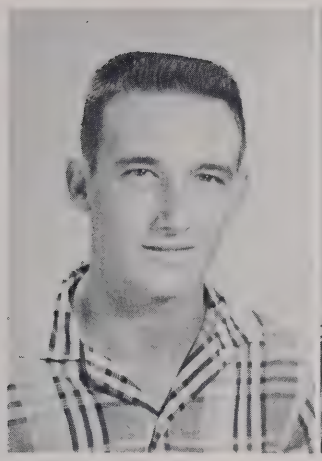

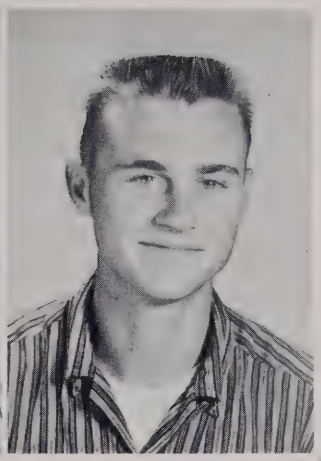

J. D. Miller

Elmer Needham

Faye Nichols

Wilma Odom

Wanda Saunders

Ruby Shirlen

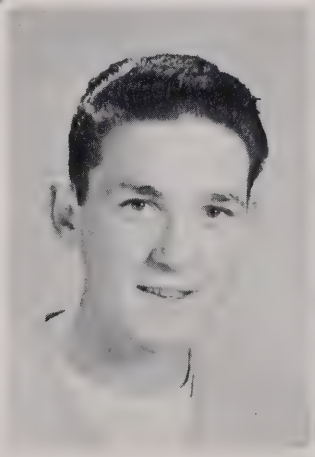

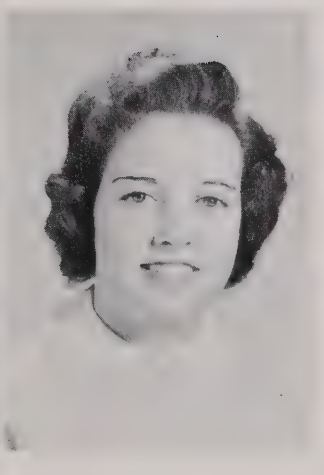

Vance Spivey

Linda Williams

Sophomores

Carol Mashburn
President

Joyce Kiser;
Secretary

Joey Dennis
Reporter

Donald Brewer;
V. President

Sue Williamson;
Secretary

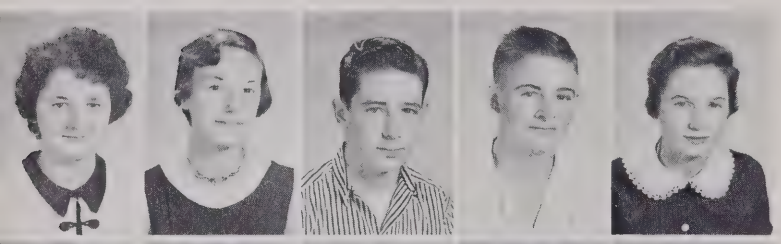

Judy Allen
Clara Brewer
Carl Cagle
Clinton Cagle
Peggy Caudill

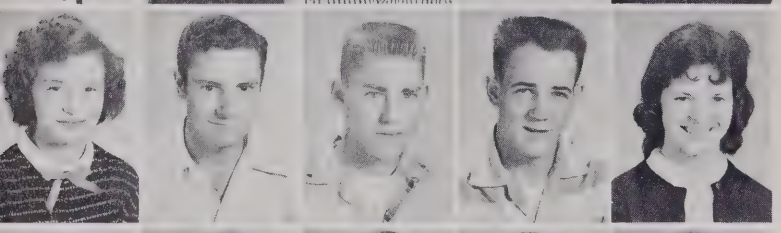

Carol Ann Davis
Jerry Davis
Waylon Davis
Johnny Evans
Shirley Freeman

Harvey Greene
Judy Hogan
Beth Holt
Roy Hursey
Janice James

Marion Jordan
Nell Kern
Elaine Mabe
Kenneth Mabe
Faye Miller

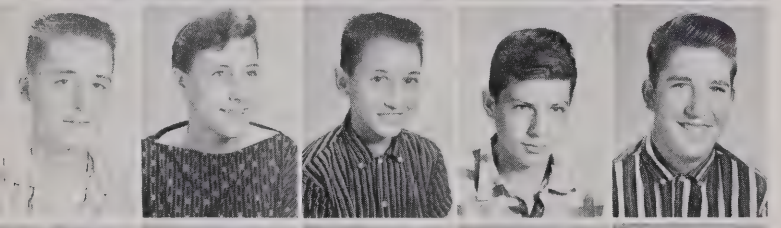

Charles Nall
Linda Parsons
Lonnie Poole
Frankie Saunders
Monroe Scott

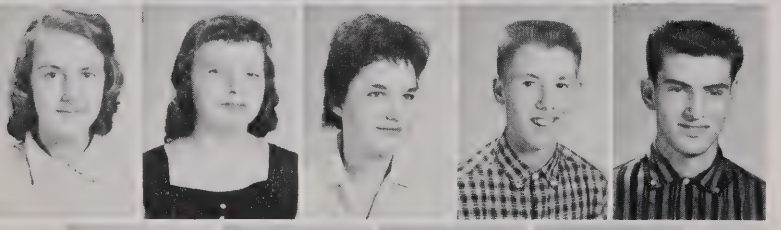

Pat Sheffield
Joan Smith
Nancy Sprinkle
Ronald Stevens
Edward Stewart

Iris Ward
Jimmy Williams
Betty Williamson
Henry Williamson

Freshmen

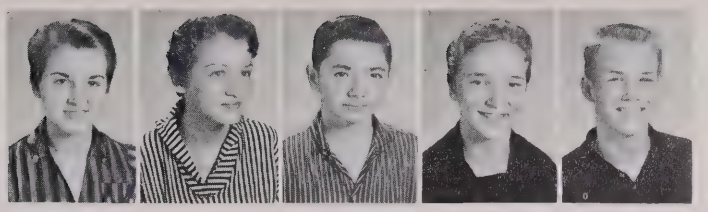

Dixie Caudill — Mike Jenkins, V. President — Donald Williams

Sue Spivey, President — Rita Brooks, Sect. - Treas.

John Reece Allen
Lewis Allen
Glenn Beane
Johnny Blakely
Joe Brewer
Perry D. Brewer, Jr.

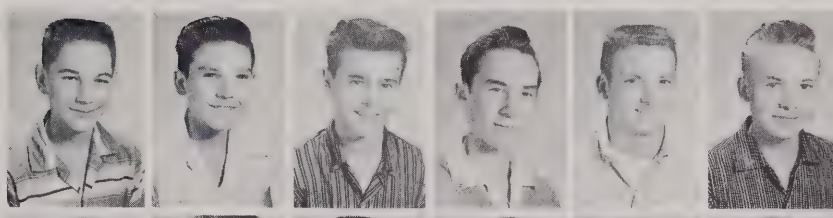

Noel Cagle
Roy Cagle
William Cagle, Jr.
J. T. Cole
Paul Cornelison
Carol Ann Covington

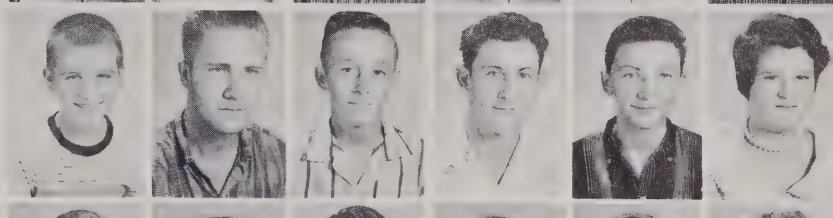

Annie Mae Davis
Darrell Davis
Gordon Davis
J. W. Davis
Leroy Davis
Kenneth Early

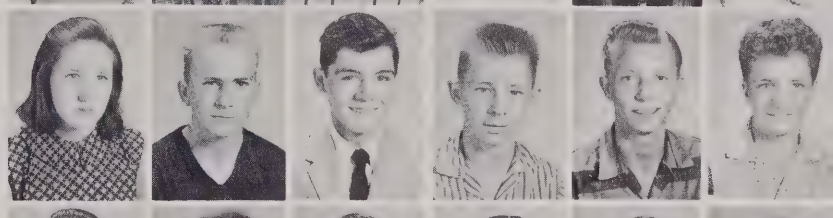

Douglas Eggleston
Shirley Evans
Robert Fields
Eula Mae Greene
Leonard Greene
Peggy Hogan

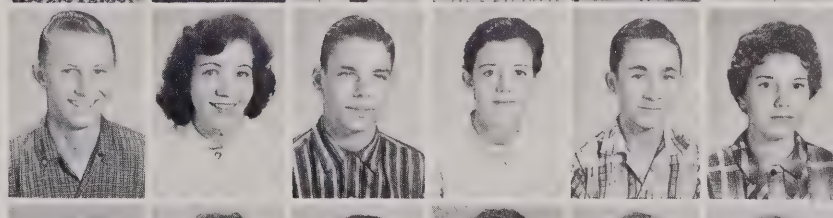

Jerrelene Jordan
Nancy Jordan
Kenneth Luther
Jean Mabe
Joyce Mabe
Marlene Mashburn

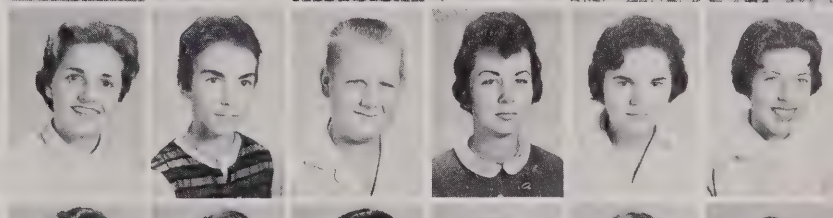

Carolyn Massey
Juanita McBride
Robert Medlin
Jerry O'Brien
Lamona Reynolds
Frank Rose

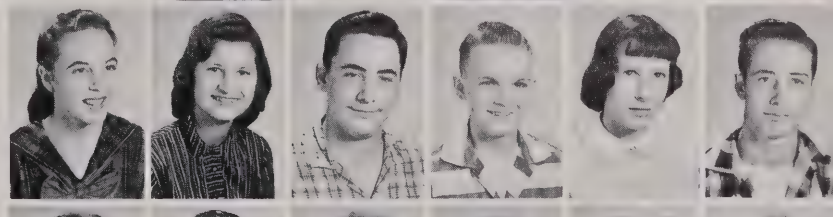

Della Russell
Bobby Joe Saunders
Linda Saunders
Jimmy Saunders
Mamie Smith
Carol Spivey

Dallas Spivey
Merle Thomas
Jerry Thompson

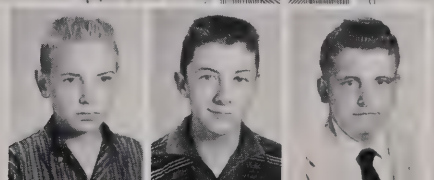

Elementary Faculty

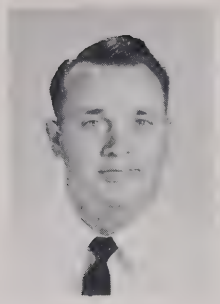

MR. VANCE CAUDILL
Eighth Grade
B.S., Clemson

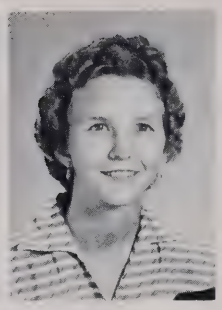

MRS. D. D. ATKINSON
Seventh Grade
Guilford; Elon

MRS. R. C. FIELDS
Seventh Grade
B.S., Georgia
Teachers College

MRS. E. A. MORGAN
Sixth Grade
U.N.C.; A.B., Guilford

MR. B. G. O'BRIEN
Sixth Grade
B.S., N. C. State

MISS VERNA JAMES
Fifth Grade
W.C.U.N.C., Duke

MISS MARY O'QUINN
Fourth Grade
Guilford; A.S.T.
W.C.U.N.C.; Wake Forest

MISS VERA PARKS
Fifth Grade
A.B., High Point

MRS. C. E. FREEMAN
Fourth Grade
Elon; W.C.U.N.C.
A.B., High Point

MISS BERTIE MANESS
Third Grade
E.C.C.; U.N.C.

MISS MARGARET MANESS
Second Grade
W.C.U.N.C.

MRS. C. B. TUCKER
First Grade
A.B. Coker

MRS. J. H. WILLIAMSON
Third-Second Grade
W.C.U.N.C.; High Point

MISS IDA KERN
First Grade
A.B., M.A., W.C.U.N.C.
U.N.C.

MR. DON WOOD
Band Instructor
B.S., Appalachian
State Teachers

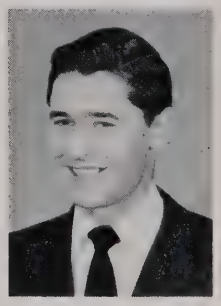

Eighth Grade

CAUDILL, Teacher

Joyce Allen

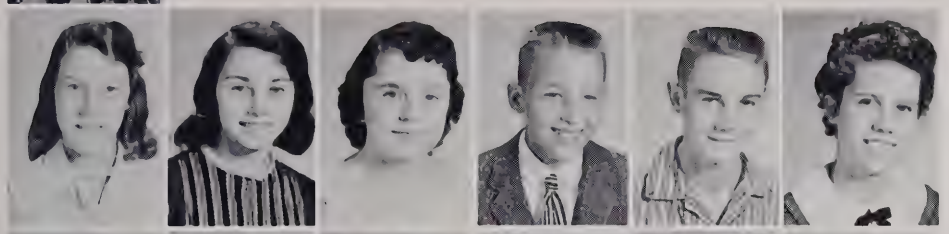

Ella Mae Beane
Thelma Beane
Peggy Bodsford
Bill Brewer
Joe Britt
Thelma Britt

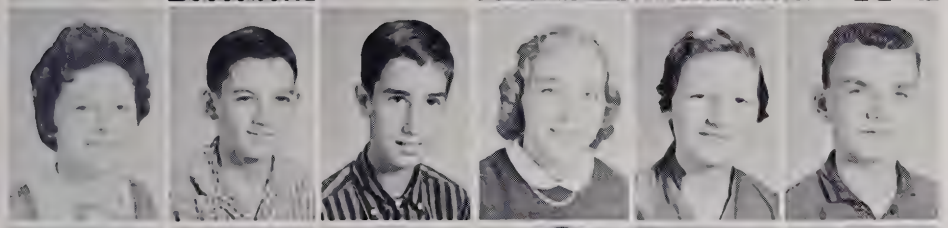

Jean Bryant
Jimmy Callicutt
Gary Cooper
Alma Davis
Betty Lou Davis
Danny Davis

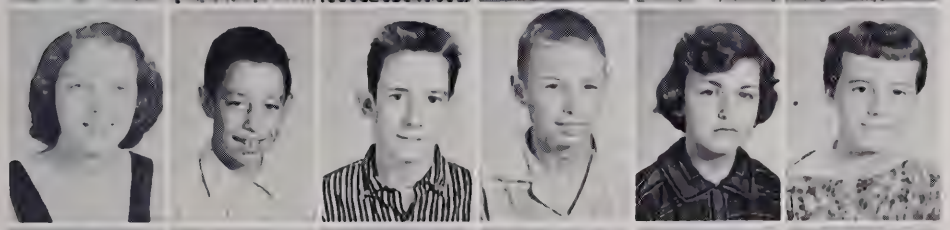

Rosa Lee Davis
Harvey Dorsett
Hoyet Dunn
Thomas Eggleston
Kay Ann Freeman
Barbara Greene

Jean Haltom
Mallie Hancock
Sylvia Hancock
Linda Kern
Milton Kern
Andy Lamonds

Phil Lomax
Dalton Mabe
Joyce Faye Martin
Patricia Mashburn
Hester Massey
Clyde McDaniels

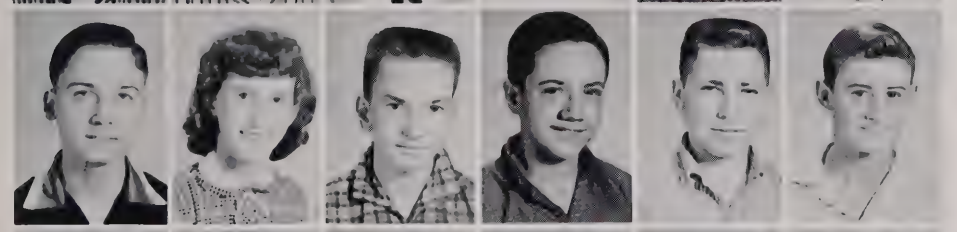

Sandy O'Quinn
Susan Phillips
Charles Reynolds
Jerry Russell
Colen Saunders
Jimmy Shirlen

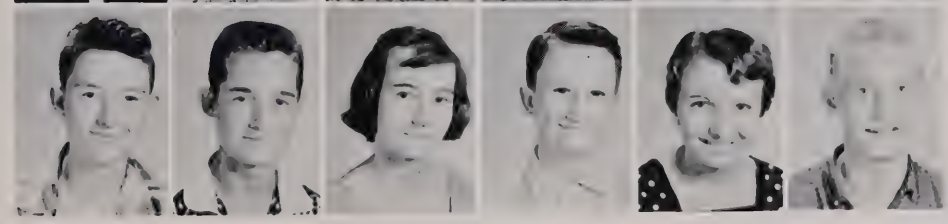

Danny Ray Smith
Clyde Thompson
Shirley Thompson
Danny Tomlinson
Ann Williams
Grady Lee Williamson

Seventh Grade

ATKINSON, Teacher

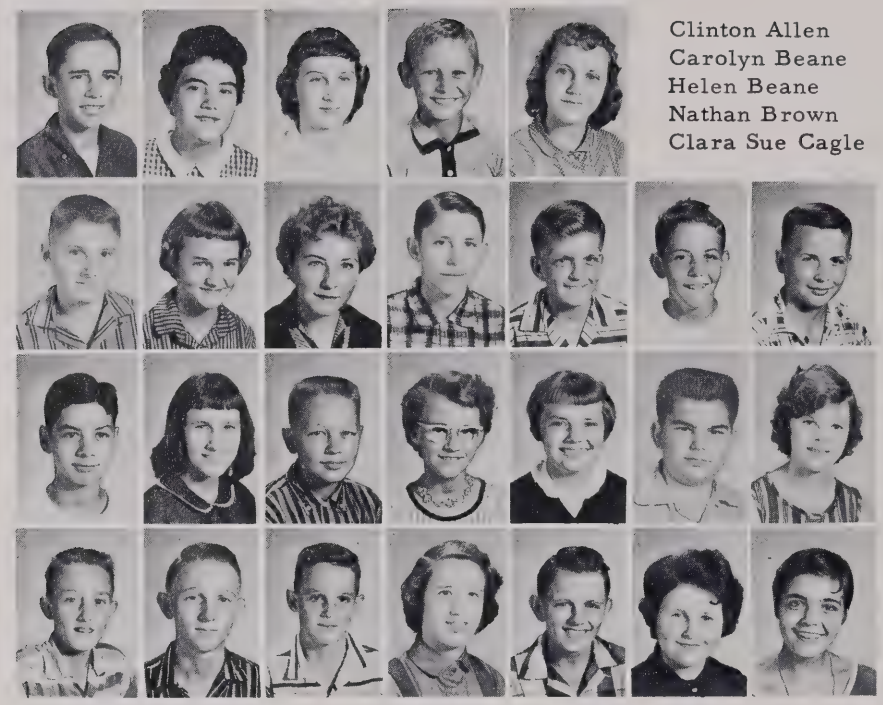

Clinton Allen
Carolyn Beane
Helen Beane
Nathan Brown
Clara Sue Cagle
Everette Cagle
Nancy Caudill
Geraldine Davis
Winfred Davis
Billy Early
Bobby Evans
Edward Freeman
Mickey Kern
Faye Kiser
Billy Mabe
Emma Lee Miller
Linda Needham
Bobby Reed
Linda Sheffield
Richard Sheffield
P. B. Smith, Jr.
Walton Spivey
Faye Stevens
Wayman Stevens
Patricia Ward
Judy Williamson

FIELDS, Teacher

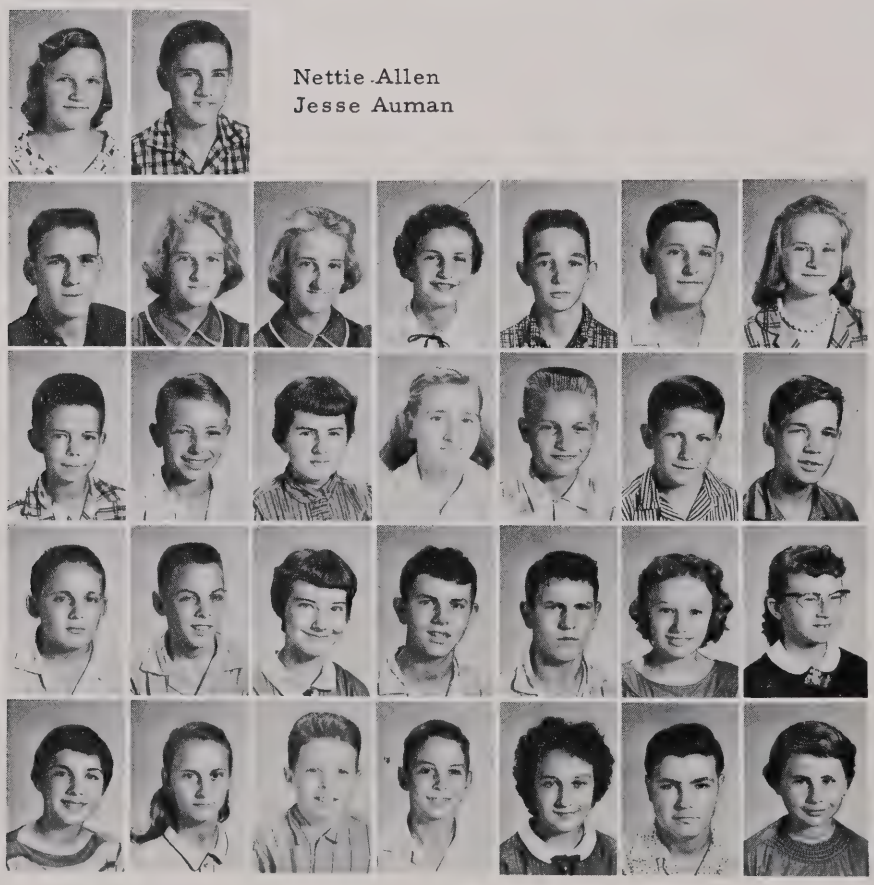

Nettie Allen
Jesse Auman
Donald Boone
Rachel Cagle
Ruby Cagle
Mary Ann Callicutt
Richard Chilton
Donald Covington
Dorothy Davis
Roger Dunn
Bobby Eggleston
Brenda Freeman
Dianne Hall
Jerry Joyce
Mickey King
Bobby Ray Mabe
Gary Mabe
James Mashburn
Sue Ellen Morgan
Ray McBride
Roy McBride
Norma Nichols
Dianne Phillips
LaVern Saunders
Evelyn Singleton
Malcolm Smith
Charles Spivey
Dorothy Spivey
Charles Starkey
Frances Wright
(Not Pictured)
Charles Allen
Annie Merrill Barnes

Sixth Grade

O'BRIEN, Teacher

Hobert Beane
Nancy Beane
Treva Beane
Mary Bennett

Gary Blakely
Deanna Brewer
Johnny Bryant
Tony Davis
Virginia Freeman
Dianne Greene

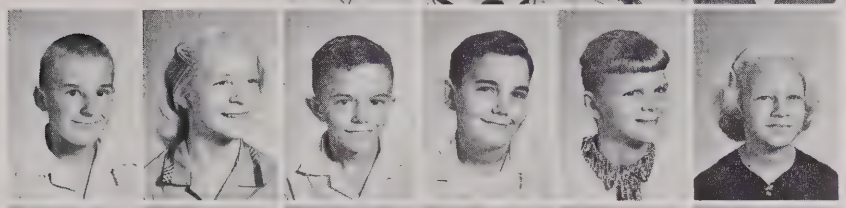

Richard Greene
David Joyce
Edward Lamonds
D. J. Mabe
Larry Mabe
Leroy McBride

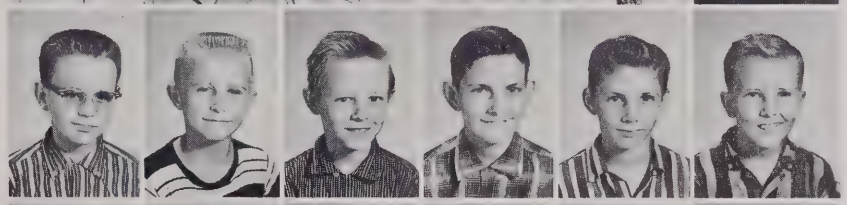

Ella Odom
Dempsey Owens
Van Saunders
Thomas Sheffield
Linda Sprinkle
Juanita Williamson

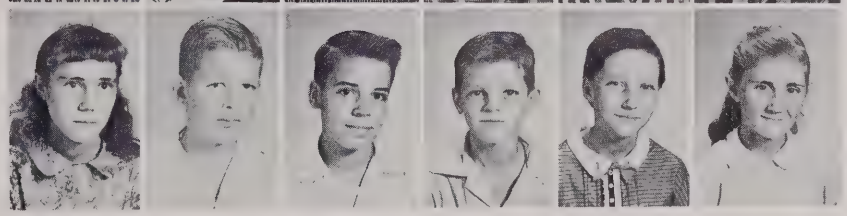

MORGAN, Teacher

Janice Allen
Junior Bodsford
Roger Davis
Jerry Dunn

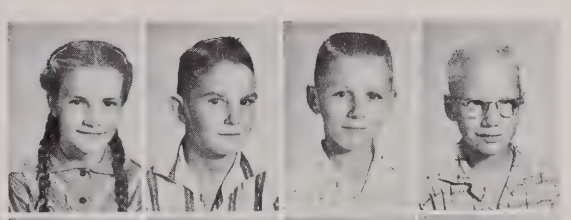

John Dunn
Charlie Hacskaylo
David Jarrell
Greg Jenkins
Molly King
Linda McBride

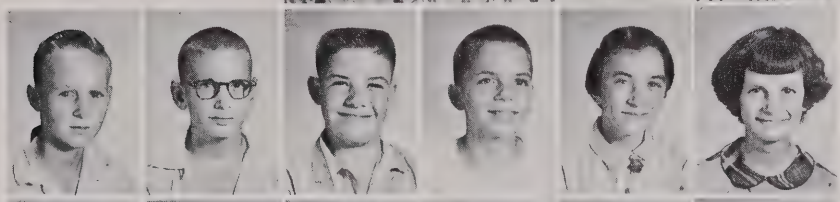

Donnie Massey
Dorothy Nall
Virginia Needham
Elizabeth Pate
Carol Poole
Larry Rush

Nancy Saunders
Larry Sheffield
Phyllis Stevens
Benny Stewart
Carlene Truelove
Clyde Williamson

Fifth Grade

JAMES, Teacher

Georgia Allen
Phillip Allen
Linda Auman
Roger Beane
Daphne Bodsford
Donna Sue Brewer
Boyd Britt
Judy Cochrane
David Cornelison
Claude Davis, Jr.
Hilda Davis
Jimmy Davis
Virginia Davis
Roy Dorsett
Mary L. Freeman
Peggy Hursey
Judy Kern
Richard Kern
Ronald Kern
Bobby Lamonds
Judy Mabe
Claudia McIntosh
Gary Miller
Alice Morgan
David Phillips
Brenda Reed
John Reynolds
Janet Russell
Anthony Saunders
Ruby Saunders
Charles Scott
Evoyne Singleton
Ronald Speight
Linda Starkey
Bobby Stevens
Patsy Thompson
Marie Wright

PARKS, Teacher

Lois Allen
Sammy Allen
Faye Marie Auman
Mitchell Auman
Edna Beane
Jimmy Cagle
Doris Caudill
Donna Culler
Bobby Davis
Brenda Davis
Thomas Davis
Emma Dawson
Alvin Dorsett
Edward Dunn
Joe Dunn
Marlene Freeman
Thomas Freeman
Clarence Garner, Jr.
Johnny Greene
Joy Hall
Beulah Hancock
Walton Haywood
Shirley Johnson
Martha Lamonds
Sandra Lassiter
Billy Mabe
Brenda Mabe
Donna Grayce Mashburn
Bobby Morgan
Ather Needham
Johnny Nichols
Faye O'Quinn
Randy Richardson
Mildred Russell
Downing Stuart

Fourth Grade

FREEMAN, Teacher

Shirley Allen

Chyerl Auman
J. C. Brewer
Floyd Britt
Thelma Brown
Tony Cagle
Patricia Covington
Dossie Davis
Marshall Davis
Brenda Dunn
Donald Freeman
Glenda Freeman
Jerry Freeman
Gary Greene
Kenneth Greene
Julia Hacskaylo
Charlie Hancock
Stephen Lassiter
Joyce Mabe
Larry Mabe
Phillip Martin
Michael McLeod
Brenda Needham
Doris Odom
Garland Odom
Ann Reynolds
Revauda Saunders
Judith Sharkey
Gary Sheffield
Richard Sheffield
June Speight
Mary Ward
Jessie Wright

O'QUINN, Teacher

Jimmy Aderholt

Thomas Allen
David Auman
Steven Auman
Vickey Beane
Virginia Beane
Linda Brewer
Rebecca Britt
Ruth Chriscoe
Ann Marie Davis
Tommy Dawson
Carlis Dorsett
James Dunn
Louise Freeman
R. L. Hall
Brenda Hinson
Nancy Holt
Richard Jarrell
Van Kern
Vivian Kern
Gary Mabe
Peggy Ann McKinzie
Philip Morgan
Faye Odom
Barbara Price
Clay Richardson
Linda Sheffield
Nancy Starkey
Bill Stutts
Sandra Thomas
Thomas Thompson
Tommy Williamson
David Wright

Third Grade

B. MANESS, Teacher

David Allen
Robert Auman
Cynthia Bennett
Sharon Caddell
Edwarda Chriscoe
Bobby Davis
Maxine Davis
Mary Beth Dennis
Charles Dunn
Loretta Dunn
Harold Freeman
Rose Marie Freeman
Anthony Greene
Edith Greene
Linda Greene
Gaylene Hancock
Mable Hancock
Harvey Hursey
Max Kern
Shirley Lucas
Dorothy Luther
Doyle Luther
Sylvia Luther
Buddy Mabe
Janice Mabe
Steven Martin
Kieth Moore
Junior Odom
Patsy Price
Tom Reynolds
Danny Rush
Harry Russell
Jane Russell
Johnny Saunders
Mary Saunders
Ellen Singleton
Violet Smith
Cathy Stutts
Rex Thompson

WILLIAMSON, Teacher

Gary Auman
Linda Bennett
Janice Boone
Robert Caudill
Benny Davis
Jean Davis
Junior Davis
Roy Dunn
Treva Hall
Elizabeth Helsabeck
Michael Kivett
Jimmy Lamonds
Brenda McBride
Wilma Poole
Judy Saunders
Christine Shirlen
Archie Smith
Linda Stevens
Patricia Weaver

Second Grade

M. MANESS, Teacher

Farrell Auman
Judy Brown
Steven Brown
Sherman Beane

Robert Cagle
Charles Caudill
Jerry Cornelison
Jimmy Caddell
Edward Davis
Sandra Davis

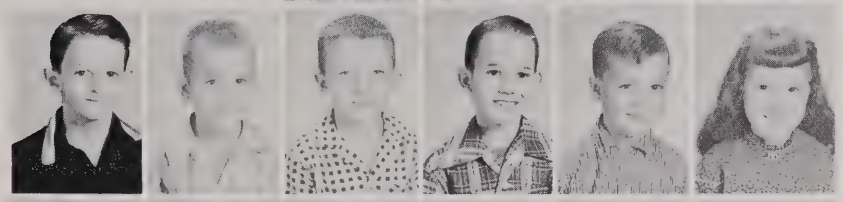

Terrance Deaton
Benson Dixon
Jimmy Dorsett
Tommy Dunn
Margaret Freeman
Horace Freeman

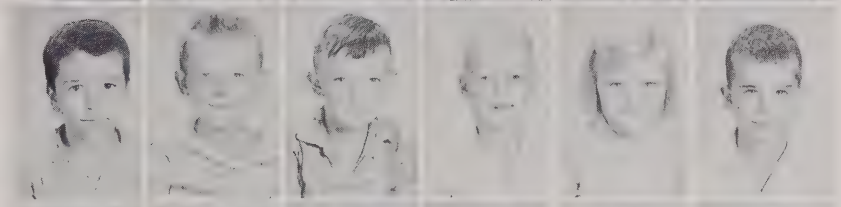

Sandra Greene
Tealy Hancock
Vester Hall
Marilyn Hogan
Dottie Hunsucker
Hilda Nichols

Dorothy Owens
John Richardson
Ronald Richardson
Doris Saunders
Philip Saunders
M. H. Shoafe

Charles Stevens
Karen Thomas
Peggy Ward
Lind Sue Weaver
Roger Williams
Dianne Williams

WILLIAMSON, Teacher

Cathy Chilton
Libby Chriscoe
Martin Davis

David Freeman
Tommy Rose
Michael Scott
Roger Sheffield
Tony Thompson
Ann Wright

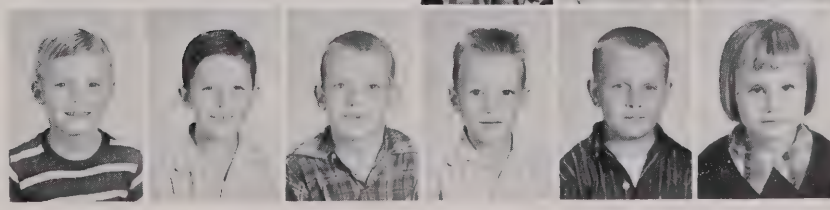

First Grade

KERN, Teacher

Billy Allen
Willis Auman
Sharon Beane
Pamela Bodsford
Joyce Cagle
Kathey Davis
Carolyn Dunn
Clyde Dunn
Charlona Faulkner
William Freeman
Jackie Greene
Juanell Greene
Leon Greene
Winford Hancock
Melody Hartsock
David Kennedy
Billy Paul Kesler
Dianne Lilly
Gary Lucas
Linda Luther
Steven Mabe
Vickie Morgan
Phyllis Nichols
Floyd Odom
Harold Poole
Mary Frances Sheffield
James Shoafe
Jerry Smith
Preston Thompson
Jimmy Tucker
Juanita Weaver
Judy Williams

TUCKER, Teacher

Denny Allen
Linda Allen
Mary Helen Allen
Sandy Blakely
Rachel Boone
Allean Chriscoe
Darrell Caddell
Ronnie Cagle
Brenda Davis
Linda Davis
Bernell Dorsett
Connie Lee Graves
Stella Hall
Wilma Hall
Donnie Helsabeck
Tim Holt
Tracy Hussey
Karen Kern
Darlene Mabe
Johnny Mabe
Steven Martin
Tommy Massey
Charles McDaniel
Tommy McLeod
Andy Morgan
Riley Phillips
Elmer Singleton
Sherry Speight
Oscar Lee Spivey
Frankie Ward
Robert Waters
Peggy Williams

1st Row: S. Spivey; O. Hancock; P. Hancock; L. Parsons; D. Jordan; G. Deaton; L. Jordan; M. Jenkins; D. Brewer; D. Caudill. 2nd Row: J. Kiser; C. Mashburn; J. McBride; J. Russell; A. Holt; R. Shirlen; R. Brooks; B. Asbill; B. Williamson. Table: Mrs. Sheffield; E. Allen; R. Fields; S. Williamson.

Citizenship Council

OFFICERS

Sponsor - Mrs. Sheffield
President - Elmo Allen
Vice-President - Riley Fields
Secretary-Treasurer - Sue Williamson

B. Asbill

W. Cooper

R. Fields

P. Hancock

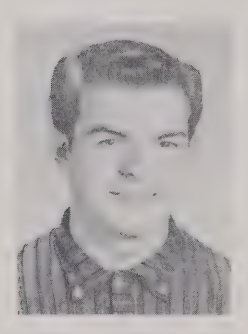

F. Nichols

A. Holt

W. Saunders

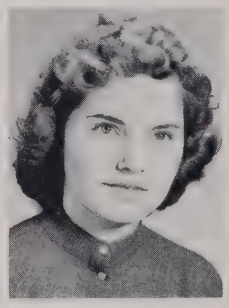

L. Jordan

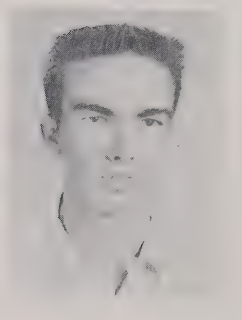

R. Shirlen

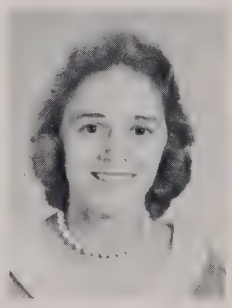

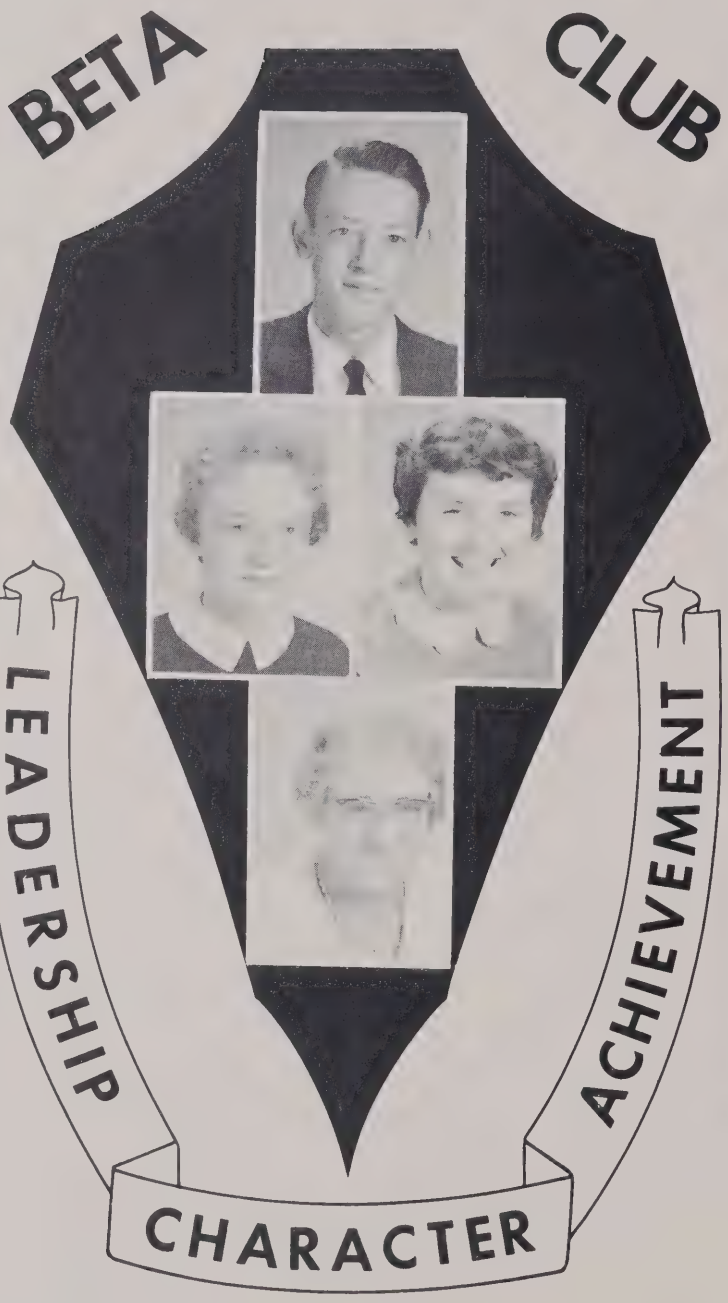

Pres. E. Allen; V. Pres. B. Brooks; Sec.-Treas. J. C. Nall; Sponsor Mrs. Shamburger.

High School Chorus

OFFICERS
President - Brenda Brooks
Vice-President - Jean McBride
Sec.-Treas. - Evelyn Reynolds
Director - Mr. R. C. Fields
Pianist - Miss Vera Parks

Future Farmers Of America

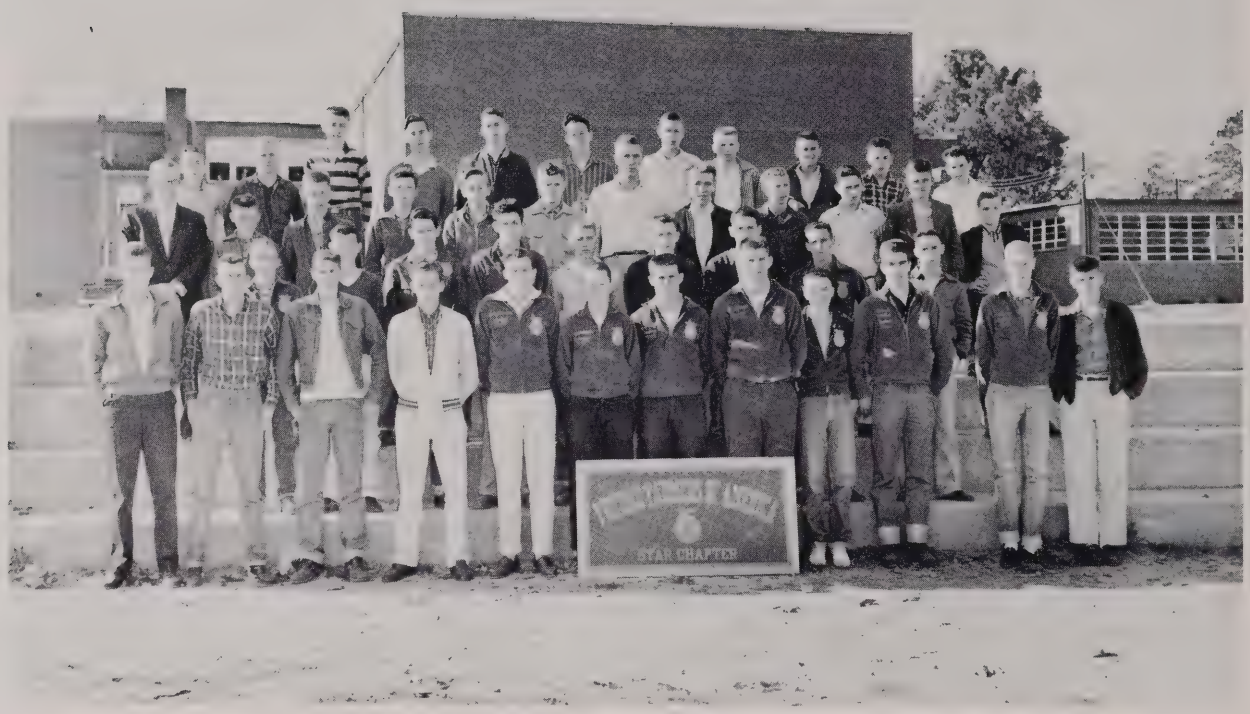

OFFICERS

President - Larry Parsons

Vice-President - Oscar Hancock

Secretary - Billy Wright

Treasurer - Wayne Brown

Reporter - Henry Williamson

Sentinel - Denzil Jordan

Advisor - Mr. C. B. Tucker

Future Homemakers Of America

OFFICERS

President - Ruby Shirlen

V. President - Evelyn Reynolds

Secretary - Joyce Kiser

Treasurer - Virginia Davis

Historian - Joey Dennis

Parliamentarian - Martha Allen

Reporter - Jean McBride

Song Leader - June Carol Nall

Senior 4-H Club

Pres. - Larry Jordon
V. Pres. - Sue Williamson
Sec. - Johnny Allen
Song Leader - Linda Parsons
Reporter - Phil Hancock

Junior High 4-H Club

Pres. - Sandy O'Quinn
V. Pres. - Danny Ray Smith
Sec. - Dianne Phillips
Song Leader - Rosa Lee Davis
Reporter - Danny Tomlinson

Junior 4-H Club

Pres. - Dorothy Nall
V. Pres. - Phyllis Stevens
Sec. - Brenda Reed
Song Leader - Linda Sprinkle
Reporter - Dianne Freeman

School Band 1956-1957

Present Band - Mr. Wood, Instructor. Standing: E. Williams; A. Lamonds; C. Nall; R. Fields; R. Medlin; M. Jenkins; J. Thompson. Seated: M. Kern; B. Reed; L. Kern; G. Jenkins; S. O'Quinn; C. Hacskaylo; R. Fields. Not Pictured: C. Spivey; R. Kern. Pictured but not in band now: R. Chilton; D. Cochrane; M. Hough; K. Luther.

Bus Drivers

L. Parsons; L. R. Odom; J. McLeod; G. Deaton, D. King; D. Jordan; P. Hancock.

Miss Star Hi--- WANDA SAUNDERS

Junior-Senior Banquet 1957

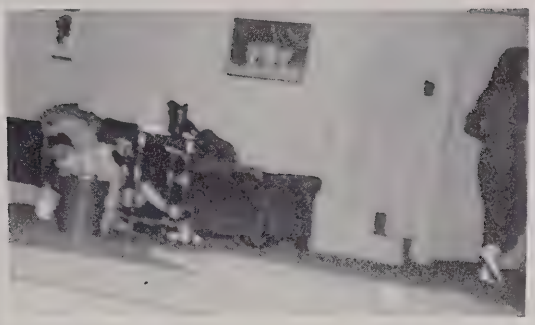

Senior Play - "Aunt Cathie's Cat"

Studious Students

Student Council Float

County-Wide Beta Club Meeting

"Sew and Sew"

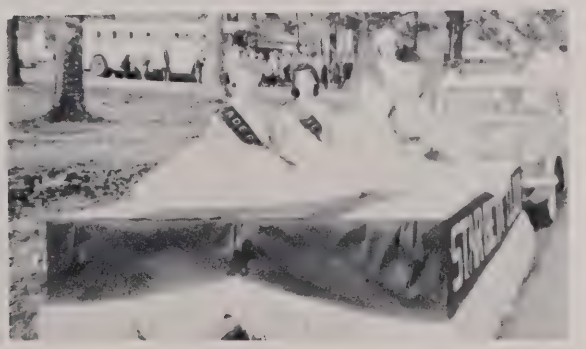

Beta Club Float

Cheerleaders

B. Holt; S. Caudill; J. C. Nall; J. Mabe; B. Asbill; D. Russell; M. Allen, Chief; B. Williamson; V. Davis.

Date	Girls Star	Score Other	Opposing Team	Place	Boys Star	Score Other
Nov. 8	51	58	Seagrove	Home	38	86
12	52	29	Franklinville	Away	46	34
15	55	56	Seagrove	Away	31	58
19	64	34	Westmore	Home	59	36
22	69	30	Franklinville	Home	51	34
26	46	48	Westmore	Away	31	39
Dec. 3	70	45	Mt. Gilead	Home	50	54
6	82	42	Biscoe	Home	28	65
10	40	59	Denton	Away	26	72
13	69	40	Troy	Away	48	75
17	55	52	Candor	Home	42	44
20	87	60	Mt. Gilead	Away	42	48
Jan. 3	56	45	Biscoe	Away	30	67
10	48	41	Troy	Home	35	49
14	56	83	Candor	Away	36	54
17	83	40	Mt. Gilead	Home	53	68
21	59	57	Biscoe	Home	36	67
24	37	54	Ellerbe	Home	59	36
28	51	52	Troy	Away	47	49
30	47	69	Denton	Home	27	61
31	50	71	Candor	Home	49	48
Feb. 4	53	51	Mt. Gilead	Away	42	53
7	66	55	Biscoe	Away	51	80
11	48	40	Ellerbe	Away	43	50
13	66	58	Troy	Home	41	59
17	42	64	Candor	Away	50	41
			TOURNAMENT			
19			Candor	Candor	36	34
20	68	55	Mt. Gilead	Candor		
21			Biscoe	Candor	51	69
24	54	70	Candor	Candor		

Season's Sportsmanship Award - Star Girls

Boys' Jr. Varsity

R. Medlin; P. Cornelison; M. Thomas; M. Jenkins; B. Fields; J. Brewer.

Girls' Jr. Varsity

J. Dennis; I. Ward; P. Caudill; R. Shirlen; C. Massey; S. Spivey; L. Reynolds.

B. Brooks

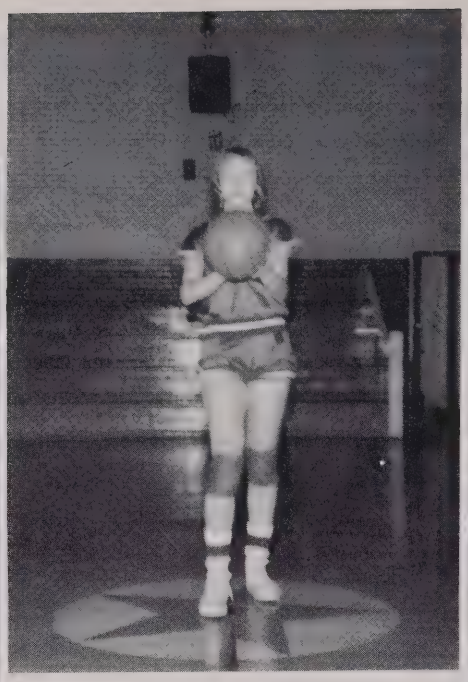

S. Williamson
Co-Captain

J. Kiser

J. McBride

E. Reynolds
Co-Captain

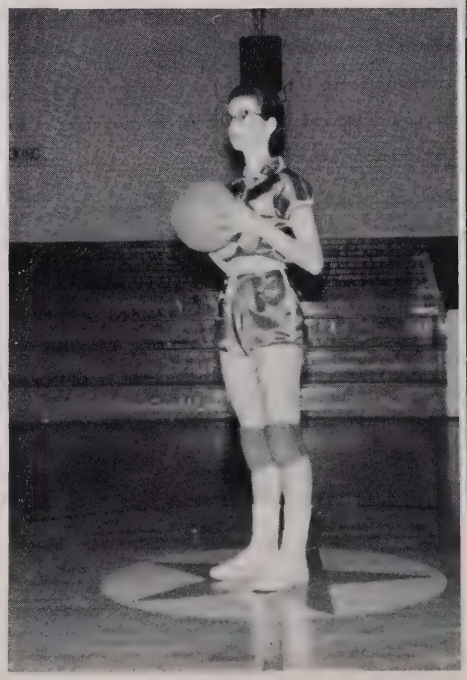

J. Hogan

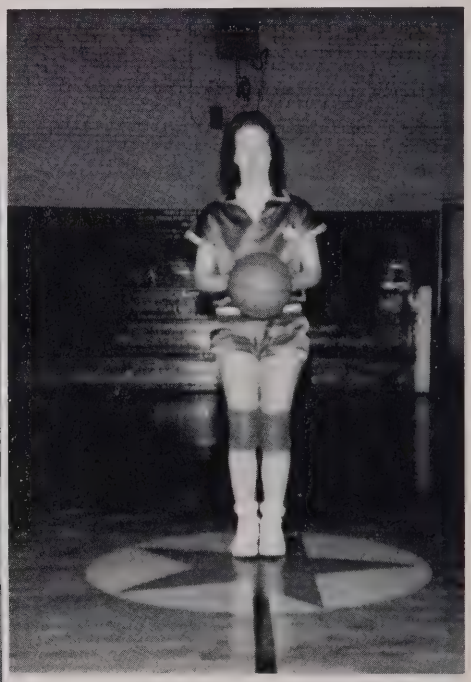

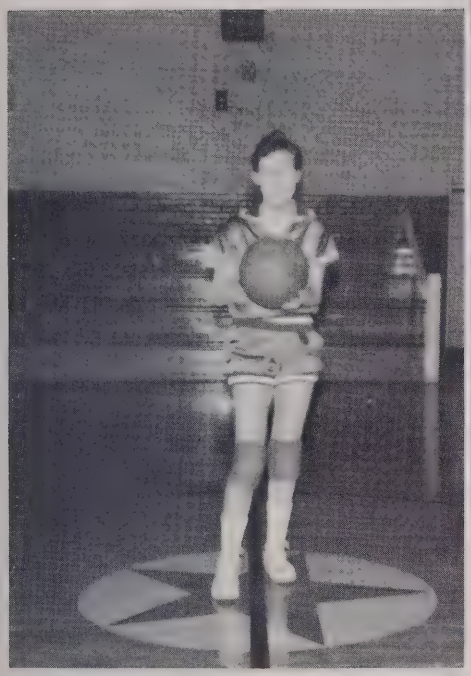

L. Parsons

S. Freeman

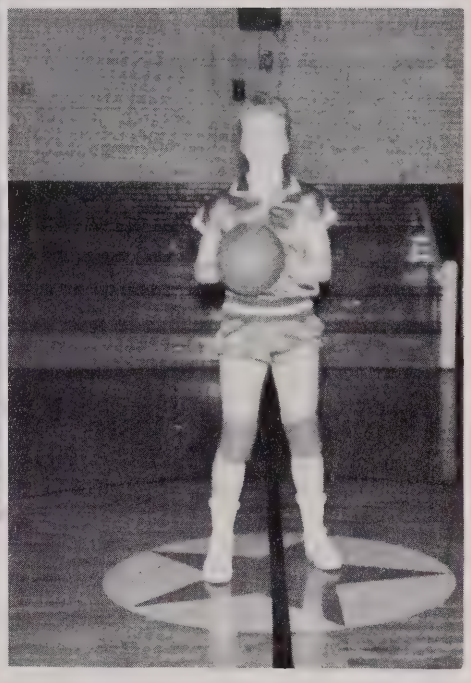

R. Brooks

N. Jordan

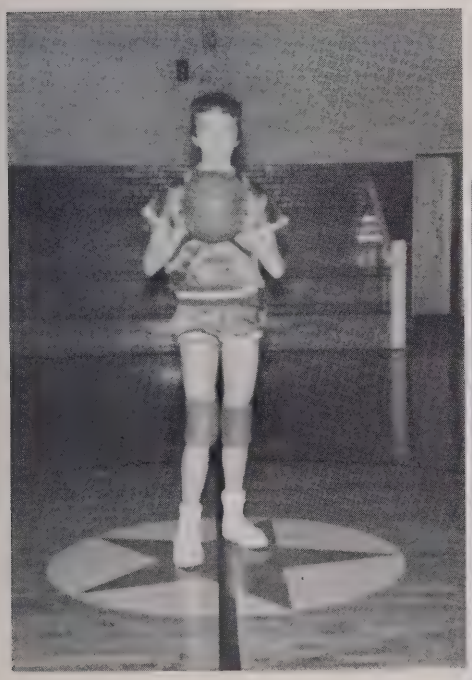

C. Mashburn

C. Mabe

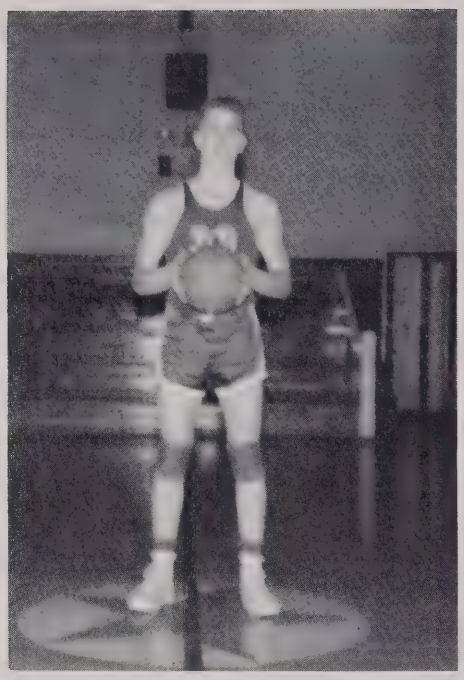

R. Fields, Capt.

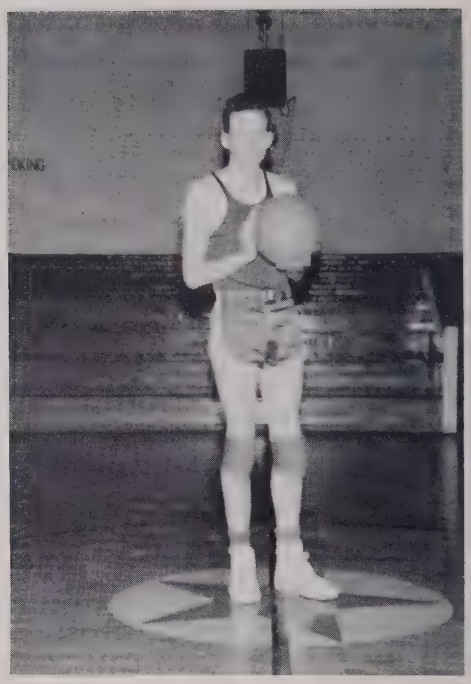

L. Parsons

T. Kern

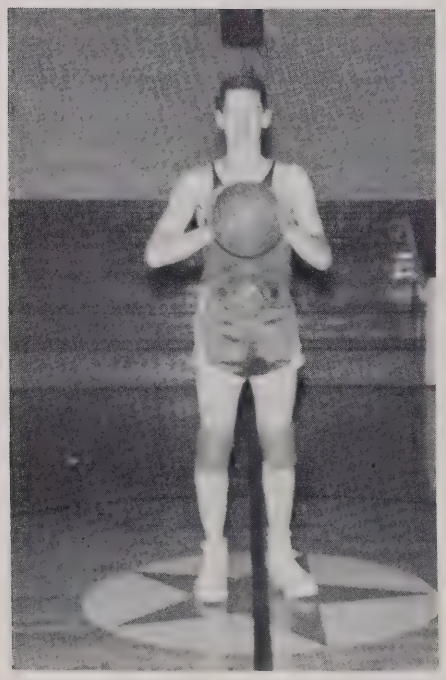

J. Maness

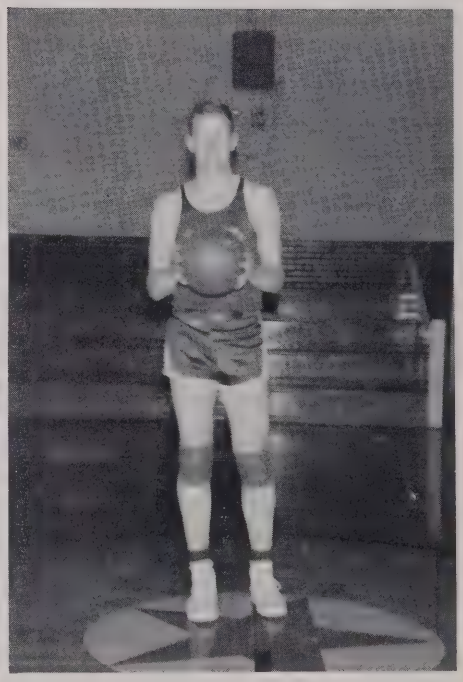

D. Brewer

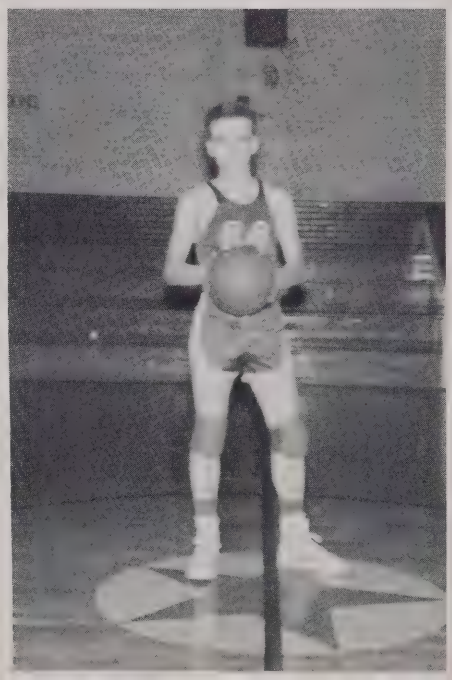

E. Stewart

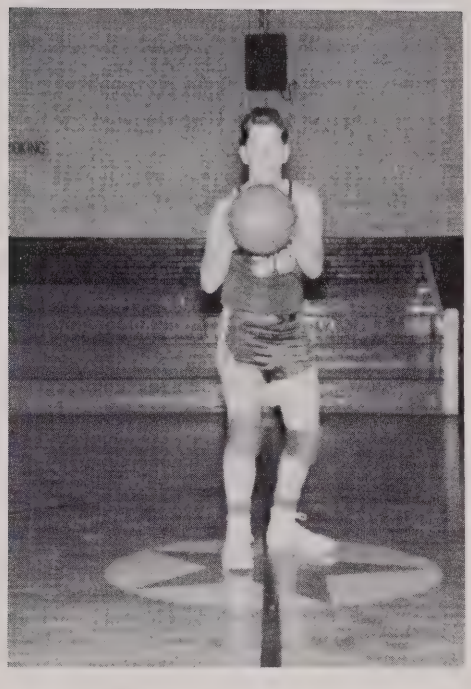

M. Scott

D. Williams

D. Eggleston

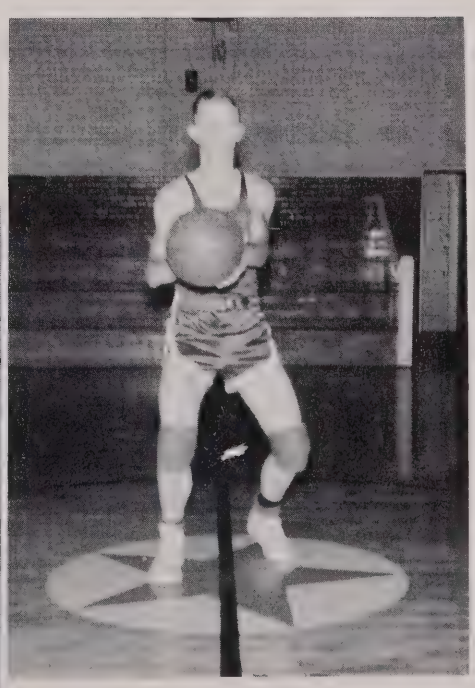

J. Allen

Lunchroom Kitchen

Mrs. Crane, Dietitian
Mrs. Deaton
Mrs. Leach

Sarah Barrett, Maid

Lem Barrett, Janitor

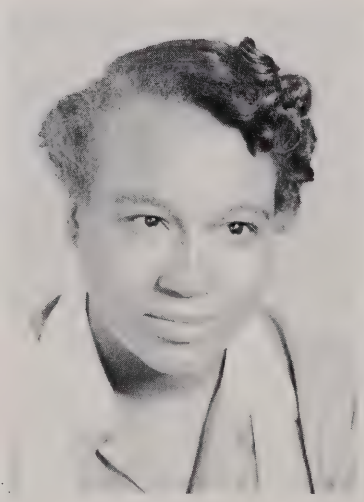

Compliments of

DANIEL A. MARTIN

HERLOCKER OIL CO.
Distributors of Sinclair Products

Dial 4242 Asheboro, North Carolina

BOOSTERS

Amos Furniture Co., Asheboro, North Carolina
Asheboro Electric Co., Asheboro, North Carolina
Autrey's Laundry & Cleaners, Asheboro, North Carolina
Candor Soda Shop, Candor, North Carolina
C. E. Feemster, Asheboro, North Carolina
Charles Davis, Star, North Carolina
Cheek's Barber Shop, Asheboro, North Carolina
Clinic Barber Shop, Asheboro, North Carolina
C. O. Caskey, Jr., Norfolk, Virginia
Dixie Service Station, Asheboro, North Carolina
Drs. Jarrell & Jarrell, Star, North Carolina
Fetner Moore Co., Inc., Asheboro, North Carolina
Griffin Florist, Troy, North Carolina
Guilford Dairy Bar, Asheboro, North Carolina
Hal S. Pulliam, Asheboro, North Carolina
Harmon's Dress Shop, Asheboro, North Carolina
Harris Restaurant, Asheboro, North Carolina
Jones Department Store, Asheboro, North Carolina
Longview Service Station, Seagrove, North Carolina
Mi-Lady's Elite Shoppe, Star, North Carolina
Randolph Furniture Co., Asheboro, North Carolina
Red's Chicken Hut, Asheboro, North Carolina
Robert's Real Estate Agency, Asheboro, North Carolina
Rose's Furniture Co., Asheboro, North Carolina
Service Distributing Co., Asheboro, North Carolina
Star Furniture Co., Star, North Carolina
The Wagon Wheel Restaurant, Asheboro, North Carolina
Town & Country Furniture Co., Asheboro, North Carolina
Walker's Texaco, Seagrove, North Carolina
Walter J. Klein, Asheboro, North Carolina

ETHER ROLLER MILLS

P. L. Williams, Miller - Poe N. Caudill, Jr., Mgr.

P. N. Caudill, Sr., Owner

Manufacturers of "CAROLINA'S BEST"

Flour - Meal - Feed

Rep. for

GRANO DOG FOOD

VIRGINIA - CAROLINA CHEMICAL CORP.

SMITH DOUGLAS
and
ROBERTSON FERTILIZERS

Star North Carolina

CLEGG KEARNS PONTIAC COMPANY

Pontiac Cars

Sales - Service

Telephone 2421

Star, North Carolina

RUSSELL HOSIERY MILLS, INC.

Sales Office - Empire State Building

New York City

Star

North Carolina

Star

North Carolina

THE FOOD STORE

D. C. Deaton, Jr. D. W. Hurley

Biscoe, North Carolina

PICKETT'S STORE

Clothes for the Entire Family

Stores in

Denton, Star, Candor, Ellerbe, Liberty, King,
Oakboro, Lexington, Lakeview, South Carolina,
Randleman, Pilot Mountain, Pembrook, Fairmont.

CLAYSON KNITTING COMPANY

Growing with Star School Children and Community

Star North Carolina

Compliments of

STAR MEDICAL CLINIC

Chas. F. Scarborough, Jr., M.D.

Talley E. Lassiter, M. D.

MONTGOMERY DAIRY PRODUCTS, INC.

Phone 5341

Troy

North Carolina

Best Wishes

GRIFFIN CLINIC

Asheboro North Carolina

WEST SIDE MOTORS

New and Used Cars

Phone 6241

Troy North Carolina

TROY AUTOS, INC.

Ford Mercury

Troy North Carolina

Fine Class Rings
Announcements
Yearbooks
Awards

JOSTIN'S

Since 1897

Representative:

L. C. Chiles

611 Colonial Drive

High Point, North Carolina

VESTAL MOTOR COMPANY

Ford Cars Ford Trucks

Authorized Ford Agency

Sales and Service

for

The No. 1 Deal

on America's No. 1 Car

Phone 2343 and 2447

911 S. Fayetteville St.

Asheboro, North Carolina

Compliments of

410 Summit Avenue

Greensboro North Carolina

Compliments of

NEWSOM HOSIERY MILL

Star North Carolina

Compliments of

STAR SUPER MARKET

Star North Carolina

Make our Store your Headquarters for Athletic Equipment and Sporting Goods.

"It Pays to Play"

COBLE SPORTING GOODS CO.

Greensboro, North Carolina

DR. JOEL C. WHALEY

Optometrist

Asheboro North Carolina

BELK-CLINE COMPANY

Home of Better Values

David S. Beaman, Manager

Phone 5271

Troy, North Carolina

TROY FURNITURE COMPANY

Complete Home Furnishings

General Electric Appliances

Phone 3231

Troy

North Carolina

BANK OF BISCOE

Deposits insured up to $10,000

Biscoe, North Carolina

Robbins, North Carolina

Your County Paper

THE MONTGOMERY HERALD

Job Work a Specialty

Troy, North Carolina

STAR ROTARY CLUB

SMITHERMAN COTTON MILL

Troy, North Carolina

SEAGROVE LUMBER CO.

Phone 2571

Seagrove, North Carolina

Compliments of

STAR BUILDING & LOAN

BISCOE COCA-COLA BOTTLING CO., INC.

B & B MOTOR CO.

Sales Ford Service

Your Friendly Ford Dealer
Since 1926

Phone 2311

Candor, North Carolina

PHILLIPS FUNERAL HOME

Ambulance Service

Phone 2381

Star, North Carolina

WALLACE DRUG STORE

Prescription Specialist

Phone

Day 2406 Night 3901

Star, North Carolina

CRANFORD'S FLOWERS

Florist Telegraph Delivery Assn.

Phone 5381

Troy North Carolina

Compliments of

ASHEBORO CONCRETE PRODUCTS CO.

Manufacturers
SOLITE MASONRY BLOCKS

Distributors
BUILDING MATERIAL
Asheboro, North Carolina

P. O. Box 788 Phone 5161

Compliments of

MONTGOMERY HOSIERY MILL

Star North Carolina

Compliments of

COCHRANE'S CLEANERS

Phone 2346

Star, North Carolina

TOMMY'S DRIVE-IN

Barbecue Eats
Thick Milk Shakes
Sandwiches

Fred E. Harwell, Owner

N. Asheboro, North Carolina

FOX DRUG CO.

Asheboro, North Carolina

LUCK'S INCORPORATED

Packers of Luck's
"Country-Style" Products

Phone 2161

Seagrove, North Carolina

STAR SHELL STATION

Complete One Stop Service

HiWay 220 1/2 Mile North

Star, North Carolina

COFFIN & SCARBORO

Quality Shoes

Asheboro, North Carolina

BISCOE FOUNDRY & MACHINE
COMPANY, INC.
Biscoe, North Carolina

Newsom's
Phone 4871
Troy, North Carolina

CITY LAUNDRY & CLEANERS, INC.
Complete Laundry and Dry Cleaning
Service
Phone 2331
Troy, North Carolina
SANITONE

Compliments of
JAY'S
Asheboro, North Carolina

ARSCOTT'S
Office Machines
Remington Portable Typewriters
Troy, North Carolina

WALTER PARKS
General Electric Appliances
Sylvania Television
Seagrove, North Carolina

BLAKE'S BAR-B-Q
Delicious Barbecue
24 Hour Service Curb Service
U. S. 220, 3 Miles South Biscoe

MIDWAY GRILL
A Good Place to Eat
U. S. 220

MODERN PHOTO STUDIOS
Phone 6681
Asheboro, North Carolina

Compliments
BETTY'S BEAUTY SHOP
Star, North Carolina

CAROLINA
POWER & LIGHT
COMPANY

BATTEN'S ESSO SERVICENTER
For Batten's Complete Esso Service
Phone 5681
East and South Main Streets
Troy, North Carolina

McINTOSH LUMBER CO.
All Kinds of Finished Lumber
Phone 2261
Star, North Carolina

Compliments of
IRENE'S BEAUTY SHOP
Star, North Carolina

McINTOSH HARDWARE
Dealers in All Kinds of
Hardware, Paints, Farm Machinery,
Lime and Cement

Compliments of
ERNIE'S CLOTHING STORE
Star, North Carolina

Compliments of

L & M BARBER SHOP

Star, North Carolina

Compliments of

COMER'S JEWELRY SHOP

Candor, North Carolina

EARL ORCHARDS HATCHERY

Baby Chicks Purina Chows

Candor, North Carolina

Compliments of

STAR HARDWARE

Star, North Carolina

THOMPSON GROCERY

Groceries & General Insurance

Paul Thompson, Owner

SANDHILL CAFE & HOTEL

Complete with Food Service

Candor, North Carolina

FARMERS IMPLEMENT CO., Inc.
Allis-Chalmers Farm Machinery
Sales & Service
Phone 3181
Candor, North Carolina

STEVENS ESSO SERVICENTER
&
BISCOE ESSO SERVICE

Biscoe, North Carolina

MONTGOMERY FCX
Feed, Seed, and Fertilizer

Electric Appliances
Troy, North Carolina

FASHION FABRICS CENTER
Phone 5237

1123 S. Fayetteville St.
Asheboro, North Carolina

THOMPSON HOUSE RESTAURANT

Asheboro, North Carolina

PREMO & KING

Old Courthouse Square

Troy, North Carolina

TEEN HAVEN

- Quality Clothes for Sub-Teens and Juniors -
150 South Fayetteville Street - Telephone 2424
Asheboro, North Carolina

RAY CAUDILL'S

TEXACO STATION

Rt. 4
Asheboro, North Carolina

Compliments of

BROWN'S ESSO SERVICENTER

Star, North Carolina

RANDOLPH FARM EQUIPMENT, INC.
Allis-Chalmers & New Idea Farm Machinery

Dial 4136 Wainman Ave.
Asheboro, North Carolina

Compliments of

NANCE ABATTOIR
Phone 3141
Biscoe, North Carolina

DR. JOSEPH A. COX, OPT.

Asheboro, North Carolina

Compliments of

T. R. FREEMAN STORE

Steeds, North Carolina

EASTSIDE GROCERY

Hagie Dunn, Owner

Star, North Carolina

HALLUM OF BISCOE, Inc.

HALL - KNOTT, Inc.

Visit Our Boys' and Students' Dept.

Asheboro, North Carolina

JOHNSON'S SHOE SHOP

Troy, North Carolina

SOUTHSIDE SERVICE STATION
Amoco Gas and Oil
Farley Lewis and Tommy Robbins
Dial 3498
Asheboro, North Carolina

NORTH STATE FINANCE CO.
Loans Insurance

Asheboro, North Carolina

Compliments of

ALLEN'S MOTOR COMPANY

Highway 27
Midway between Biscoe and Troy

Best Wishes

SEAGROVE POTTERY

H.& H. CLOTHING COMPANY

Ladies' and Gents' Ready-To-Wear

109 Sunset Avenue
Asheboro, North Carolina

Compliments of

THE ANCHOR CO.

Asheboro, North Carolina

THE WILLO SHOP
Wearing Apparel - Gifts
Phone 2831

Candor, North Carolina

CITY ICE & FUEL COMPANY

Bricks, Cinder Blocks

Biscoe, North Carolina

andolph Public Library
sheboro, North Carolina

200 049919 124239 0024

RANDOLPH COUNTY PUBLIC LIBRARY
3 9937 00193 9899